

Patient report

Bio-Rad DATE: 03/13/2023
D-10 TIME: 06:34 PM
S/N: #DC2K755917 Software version: 4.30-2
Sample ID: 11478556
Injection date 03/13/2023 06:23 PM
Injection #: 26 Method: HbA1c
Rack #: --- Rack position: 2

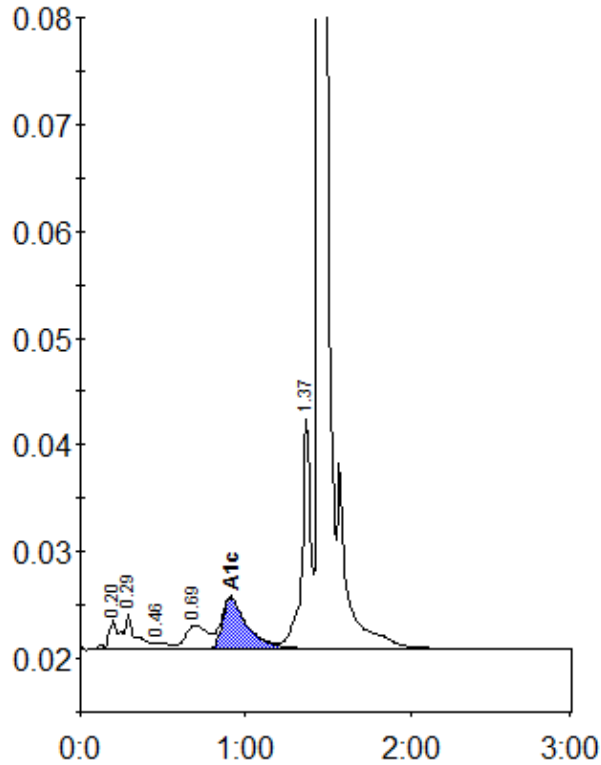

Peak table - ID: 11478556

| Peak | R.time | Height | Area | Area % |
|-------------|--------|---------|--------|--------|
| A1a | 0.20 | 2697 | 8694 | 0.8 |
| A1b | 0.29 | 3376 | 17652 | 1.5 |
| F | 0.46 | 614 | 4768 | 0.4 |
| LA1c/CHb-1 | 0.69 | 2295 | 20763 | 1.8 |
| A1c | 0.91 | 4798 | 50885 | 5.8 |
| P3 | 1.37 | 21511 | 77895 | 6.8 |
| A0 | 1.45 | 366487 | 969441 | 84.3 |
| Total Area: | | 1150098 | | |

| Concentration: | % |
|----------------|-----|
| A1c | 5.8 |