

Patient report

Bio-Rad DATE: 03/12/2023
D-10 TIME: 02:30 PM
S/N: #DC2K755917 Software version: 4.30-2
Sample ID: 11506041
Injection date 03/12/2023 02:13 PM
Injection #: 15 Method: HbA1c
Rack #: --- Rack position: 2

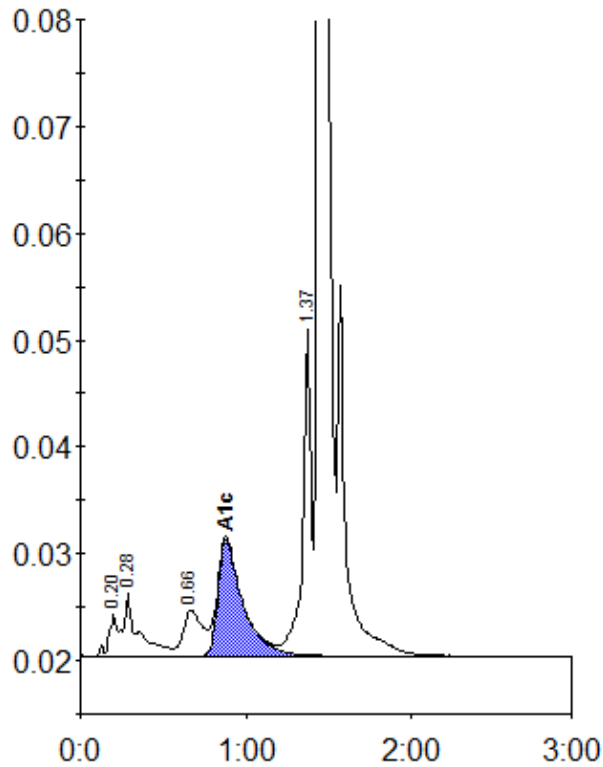

Peak table - ID: 11506041

Peak	R.time	Height	Area	Area %
A1a	0.20	3867	10968	0.6
A1b	0.28	5868	37879	2.2
LA1c/CHb-1	0.66	4280	33942	2.0
A1c	0.88	10970	114065	8.6
P3	1.37	30567	110529	6.5
A0	1.44	505984	1393400	81.9
Total Area:		1700783		

Concentration:	%
A1c	8.6