

# Patient report

Bio-Rad                      DATE: 03/12/2023  
D-10                         TIME: 11:31 AM  
S/N: #DC2K755917       Software version: 4.30-2  
Sample ID:                 11506040  
Injection date             03/12/2023 11:00 AM  
Injection #: 7              Method: HbA1c  
Rack #: ---                 Rack position: 2

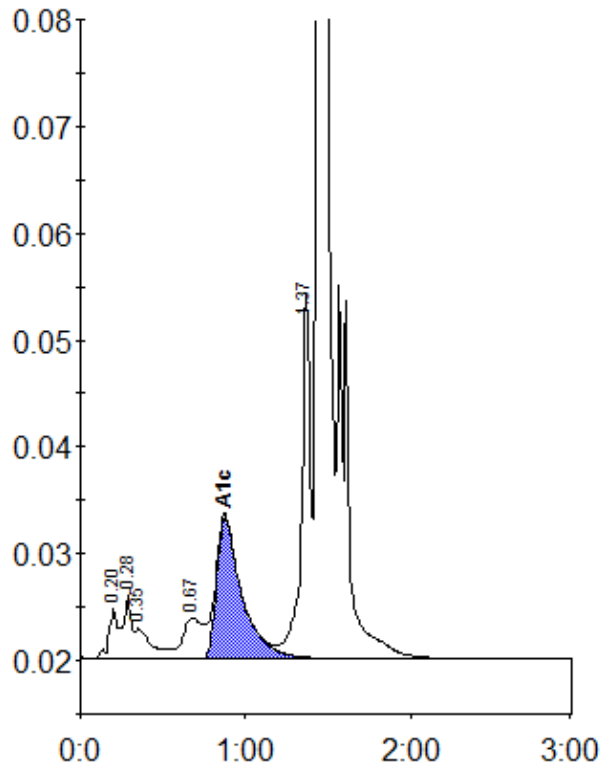

Peak table - ID: 11506040

| Peak        | R.time | Height  | Area    | Area % |
|-------------|--------|---------|---------|--------|
| A1a         | 0.20   | 4767    | 16992   | 0.9    |
| A1b         | 0.28   | 5886    | 21654   | 1.2    |
| Unknown     | 0.35   | 2873    | 19345   | 1.0    |
| LA1c/CHb-1  | 0.67   | 3833    | 33615   | 1.8    |
| A1c         | 0.87   | 13265   | 140767  | 9.7    |
| P3          | 1.37   | 34164   | 131983  | 7.1    |
| A0          | 1.44   | 518689  | 1484314 | 80.3   |
| Total Area: |        | 1848670 |         |        |

|                |     |
|----------------|-----|
| Concentration: | %   |
| A1c            | 9.7 |