

# Patient report

Bio-Rad                      DATE: 03/10/2023  
D-10                         TIME: 10:07 PM  
S/N: #DC2K755917        Software version: 4.30-2  
Sample ID:                 11506019  
Injection date              03/10/2023 09:56 PM  
Injection #: 31             Method: HbA1c  
Rack #: ---                 Rack position: 1

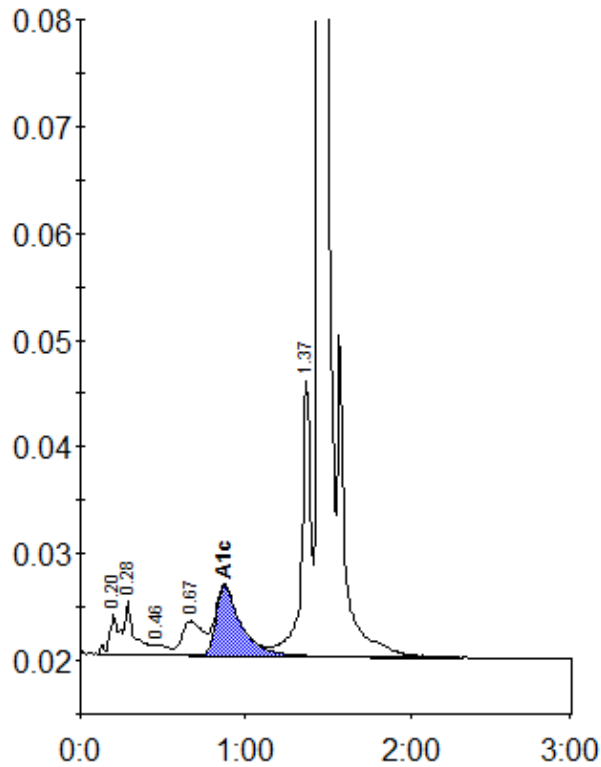

Peak table - ID: 11506019

Peak	R.time	Height	Area	Area %
A1a	0.20	3684	15877	1.0
A1b	0.28	5010	20859	1.3
F	0.46	893	5271	0.3
LA1c/CHb-1	0.67	3182	27019	1.6
A1c	0.87	6544	67534	5.3
P3	1.37	25761	99991	6.0
A0	1.44	503400	1427931	85.8
Total Area:		1664482		

Concentration:	%
A1c	5.3