

Patient report

Bio-Rad DATE: 03/10/2023
D-10 TIME: 03:13 PM
S/N: #DC2K755917 Software version: 4.30-2
Sample ID: 11496236
Injection date 03/10/2023 03:10 PM
Injection #: 16 Method: HbA1c
Rack #: --- Rack position: 5

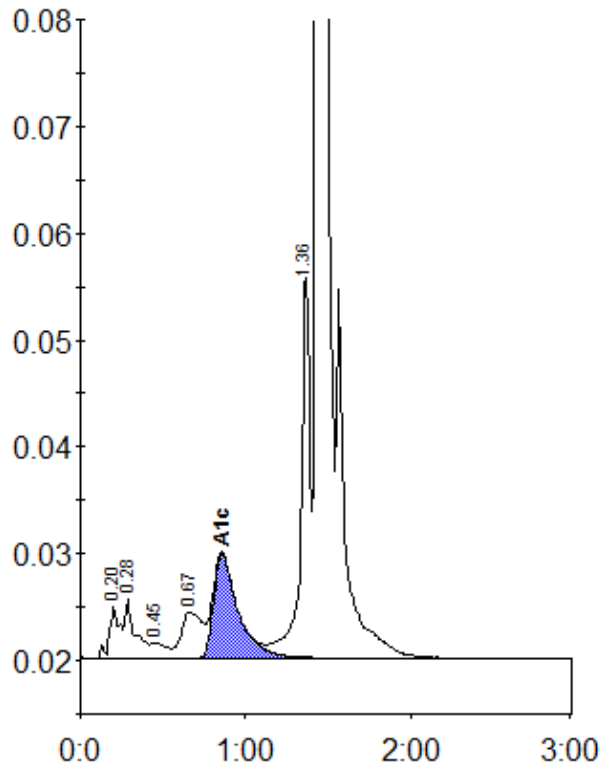

Peak table - ID: 11496236

| Peak | R.time | Height | Area | Area % |
|-------------|--------|---------|---------|--------|
| A1a | 0.20 | 4786 | 21083 | 0.9 |
| A1b | 0.28 | 5537 | 24256 | 1.0 |
| F | 0.45 | 1378 | 8967 | 0.4 |
| LA1c/CHb-1 | 0.67 | 4267 | 36829 | 1.6 |
| A1c | 0.86 | 9746 | 99795 | 5.5 |
| P3 | 1.36 | 35854 | 139243 | 5.9 |
| A0 | 1.44 | 700766 | 2014030 | 85.9 |
| Total Area: | | 2344203 | | |

| | |
|----------------|-----|
| Concentration: | % |
| A1c | 5.5 |