

# Patient report

Bio-Rad                      DATE: 03/04/2023  
D-10                         TIME: 05:29 PM  
S/N: #DC2K755917        Software version: 4.30-2  
Sample ID:                 11512506  
Injection date             03/04/2023 05:28 PM  
Injection #: 34             Method: HbA1c  
Rack #: ---                 Rack position: 6

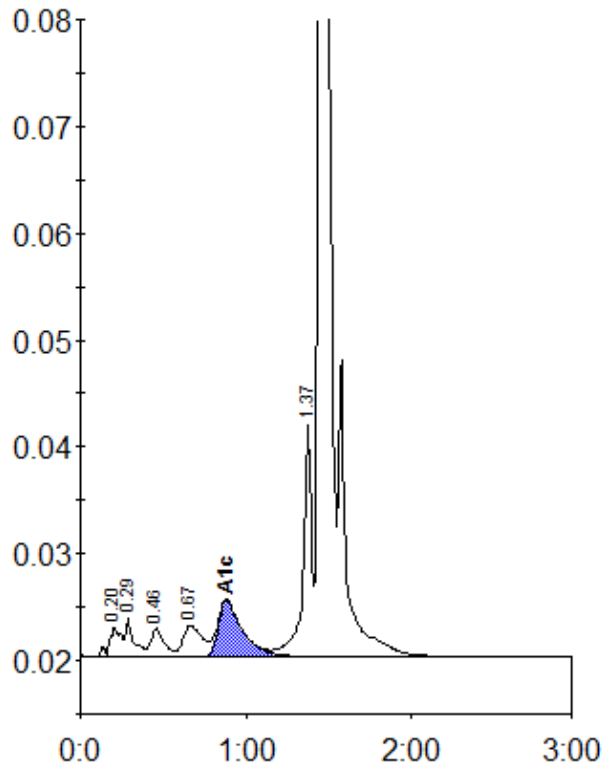

Peak table - ID: 11512506

Peak	R.time	Height	Area	Area %
A1a	0.20	2747	12546	0.8
A1b	0.29	3742	12453	0.8
F	0.46	2698	15271	1.0
LA1c/CHb-1	0.67	2973	23915	1.5
A1c	0.88	5304	54339	4.5
P3	1.37	22246	79266	5.0
A0	1.44	505075	1385025	87.5
Total Area:		1582815		

Concentration:	%
A1c	4.5