

# Patient report

Bio-Rad DATE: 03/03/2023  
 D-10 TIME: 09:14 PM  
 S/N: #DJ4I016123 Software version: 4.30-2  
 Sample ID: 11478430  
 Injection date 03/03/2023 08:31 PM  
 Injection #: 12 Method: HbA2/F  
 Rack #: --- Rack position: 4

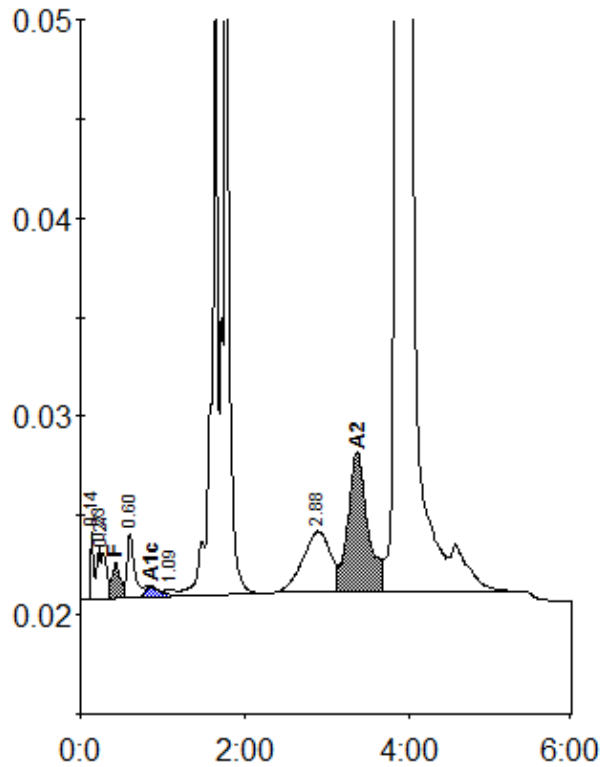

Peak table - ID: 11478430

| Peak        | R.time | Height  | Area    | Area %  |
|-------------|--------|---------|---------|---------|
| Unknown     | 0.14   | 3519    | 7579    | 0.2     |
| A1a         | 0.23   | 2656    | 8605    | 0.3     |
| A1b         | 0.27   | 2355    | 10811   | 0.3     |
| F           | 0.43   | 1740    | 13364   | < 0.8 * |
| LA1c/CHb-1  | 0.60   | 3235    | 20574   | 0.6     |
| A1c         | 0.85   | 537     | 7573    | 3.1 *   |
| Unknown     | 1.09   | 357     | 3639    | 0.1     |
| Unknown     | 1.64   | 42439   | 179655  | 5.6     |
| A0          | 1.77   | 44982   | 208416  | 6.5     |
| Unknown     | 2.88   | 3003    | 69398   | 2.1     |
| A2          | 3.37   | 6957    | 116341  | 3.9     |
| Unknown     | 3.90   | 316722  | 2582112 | 80.0    |
| Total Area: |        | 3228067 |         |         |

|                |         |
|----------------|---------|
| Concentration: | %       |
| F              | < 0.8 * |

|     |       |
|-----|-------|
| A1c | 3.1 * |
| A2  | 3.9   |