

Patient report

Bio-Rad DATE: 03/01/2023
D-10 TIME: 04:43 PM
S/N: #DC2K755917 Software version: 4.30-2
Sample ID: 11514788
Injection date 03/01/2023 04:34 PM
Injection #: 30 Method: HbA1c
Rack #: --- Rack position: 2

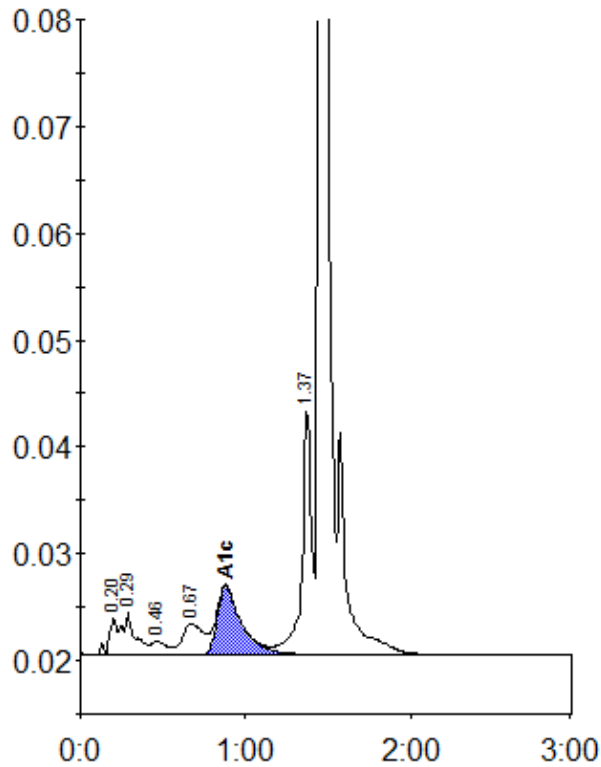

Peak table - ID: 11514788

Peak	R.time	Height	Area	Area %
A1a	0.20	3494	11394	0.9
A1b	0.29	4084	22658	1.7
F	0.46	1282	8513	0.7
LA1c/CHb-1	0.67	2913	26344	2.0
A1c	0.88	6412	66141	6.6
P3	1.37	23260	90644	6.9
A0	1.45	403705	1079859	82.7
Total Area:		1305553		

Concentration:	%
A1c	6.6