

# Patient report

Bio-Rad                      DATE: 03/01/2023  
D-10                         TIME: 02:40 PM  
S/N: #DC2K755917        Software version: 4.30-2  
Sample ID:                 11581008  
Injection date             03/01/2023 02:32 PM  
Injection #: 14             Method: HbA1c  
Rack #: ---                 Rack position: 1

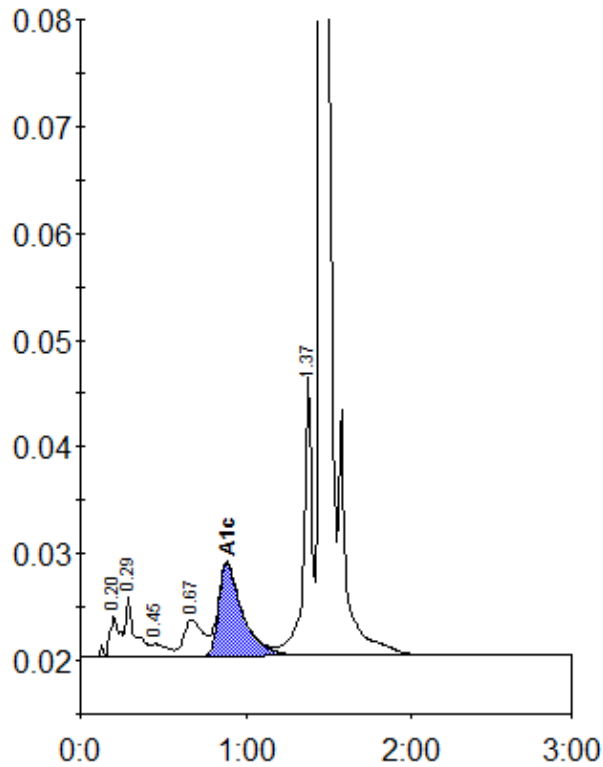

Peak table - ID: 11581008

Peak	R.time	Height	Area	Area %
A1a	0.20	3780	16595	1.1
A1b	0.29	5780	23270	1.6
F	0.45	1227	7961	0.5
LA1c/CHb-1	0.67	3487	27331	1.9
A1c	0.88	8795	88079	7.8
P3	1.37	26339	94734	6.5
A0	1.45	449523	1200845	82.3
Total Area:		1458815		

Concentration:	%
A1c	7.8