

# Patient report

Bio-Rad                      DATE: 02/28/2023  
D-10                         TIME: 07:29 PM  
S/N: #DC2K755917       Software version: 4.30-2  
Sample ID:                 11475244  
Injection date             02/28/2023 07:12 PM  
Injection #: 38             Method: HbA1c  
Rack #: ---                 Rack position: 2

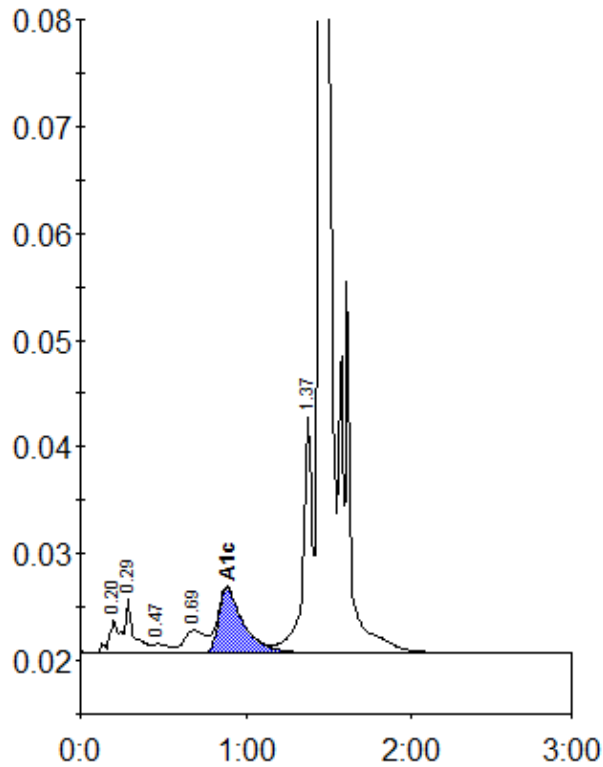

Peak table - ID: 11475244

| Peak        | R.time  | Height | Area    | Area % |
|-------------|---------|--------|---------|--------|
| A1a         | 0.20    | 3109   | 11045   | 0.7    |
| A1b         | 0.29    | 5166   | 21122   | 1.4    |
| F           | 0.47    | 859    | 5721    | 0.4    |
| LA1c/CHb-1  | 0.69    | 2167   | 19693   | 1.3    |
| A1c         | 0.89    | 6116   | 64085   | 5.4    |
| P3          | 1.37    | 22599  | 86402   | 5.6    |
| A0          | 1.45    | 479698 | 1339486 | 86.6   |
| Total Area: | 1547554 |        |         |        |

| Concentration: | %   |
|----------------|-----|
| A1c            | 5.4 |