

Patient report

Bio-Rad DATE: 02/28/2023
D-10 TIME: 04:12 PM
S/N: #DC2K755917 Software version: 4.30-2
Sample ID: 11581020
Injection date 02/28/2023 03:40 PM
Injection #: 19 Method: HbA1c
Rack #: --- Rack position: 1

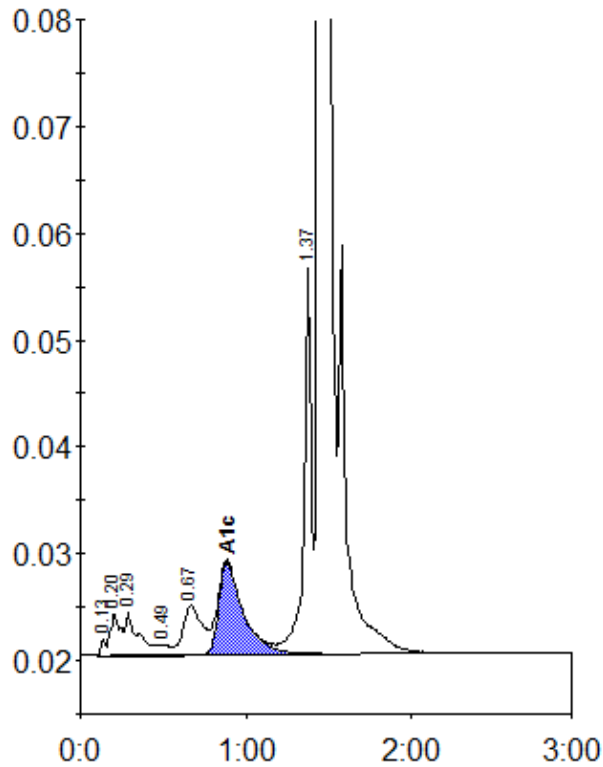

Peak table - ID: 11581020

| Peak | R.time | Height | Area | Area % |
|-------------|---------|--------|---------|--------|
| Unknown | 0.13 | 1521 | 3230 | 0.2 |
| A1a | 0.20 | 3864 | 16877 | 0.8 |
| A1b | 0.29 | 4081 | 22290 | 1.1 |
| F | 0.49 | 951 | 4010 | 0.2 |
| LA1c/CHb-1 | 0.67 | 4657 | 37737 | 1.9 |
| A1c | 0.88 | 8661 | 89540 | 5.7 |
| P3 | 1.37 | 37511 | 114068 | 5.6 |
| A0 | 1.44 | 613062 | 1745432 | 85.8 |
| Total Area: | 2033184 | | | |

| Concentration: | % |
|----------------|-----|
| A1c | 5.7 |