

Patient report

Bio-Rad DATE: 02/28/2023
D-10 TIME: 10:48 AM
S/N: #DC2K755917 Software version: 4.30-2
Sample ID: 11056353
Injection date 02/28/2023 10:27 AM
Injection #: 8 Method: HbA1c
Rack #: --- Rack position: 8

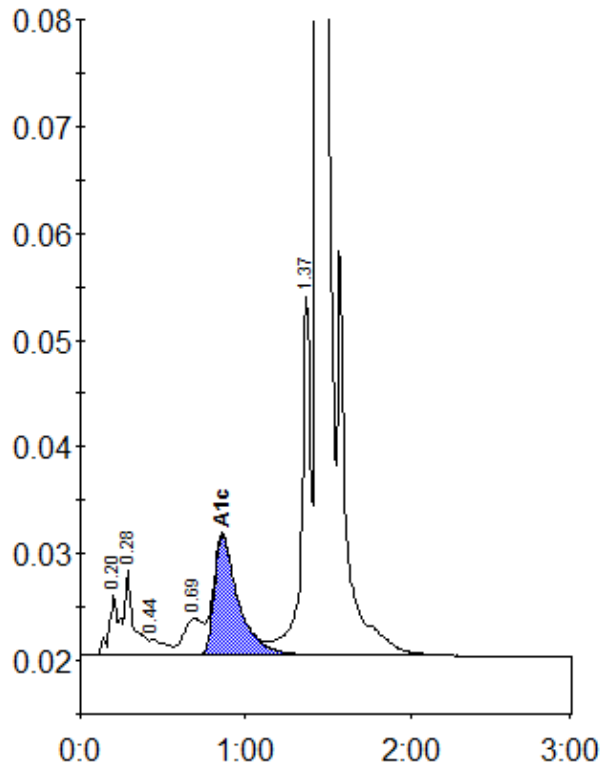

Peak table - ID: 11056353

Peak	R.time	Height	Area	Area %
A1a	0.20	5635	18012	0.8
A1b	0.28	8000	35911	1.5
F	0.44	1493	10125	0.4
LA1c/CHb-1	0.69	3452	27601	1.2
A1c	0.86	11272	113723	6.3
P3	1.37	33548	136398	5.9
A0	1.44	680138	1984132	85.3
Total Area:			2325902	

Concentration:	%
A1c	6.3