

Patient report

Bio-Rad DATE: 02/21/2023
D-10 TIME: 10:07 AM
S/N: #DC2K755917 Software version: 4.30-2
Sample ID: 11056400
Injection date 02/21/2023 10:05 AM
Injection #: 1 Method: HbA1c
Rack #: --- Rack position: 1

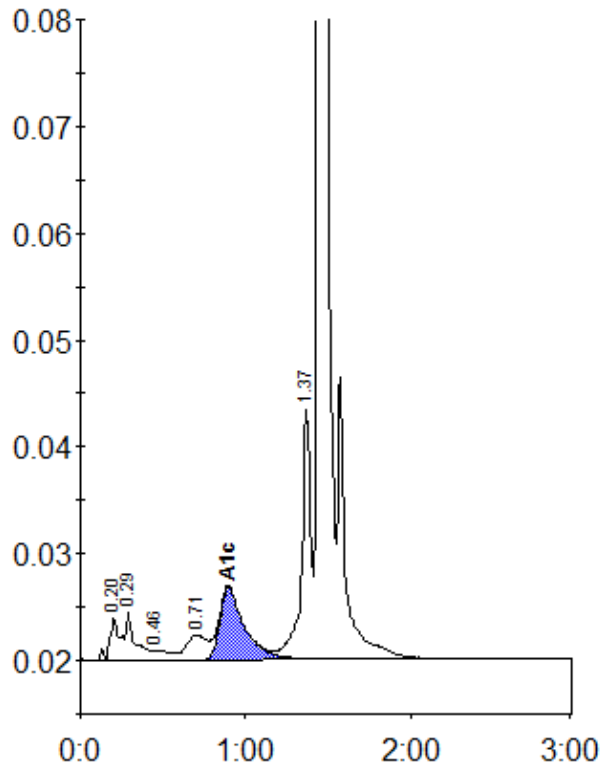

Peak table - ID: 11056400

Peak	R.time	Height	Area	Area %
A1a	0.20	4040	17224	1.1
A1b	0.29	4592	18576	1.2
F	0.46	887	5713	0.4
LA1c/CHb-1	0.71	2274	20301	1.3
A1c	0.90	6766	70321	6.0
P3	1.37	23300	90101	5.9
A0	1.44	469363	1305313	85.5
Total Area:		1527549		

Concentration:	%
A1c	6.0