

Patient report

Bio-Rad DATE: 02/18/2023
 D-10 TIME: 08:39 PM
 S/N: #DJ4I016123 Software version: 4.30-2
 Sample ID: 11476449
 Injection date 02/18/2023 08:25 PM
 Injection #: 14 Method: HbA2/F
 Rack #: --- Rack position: 3

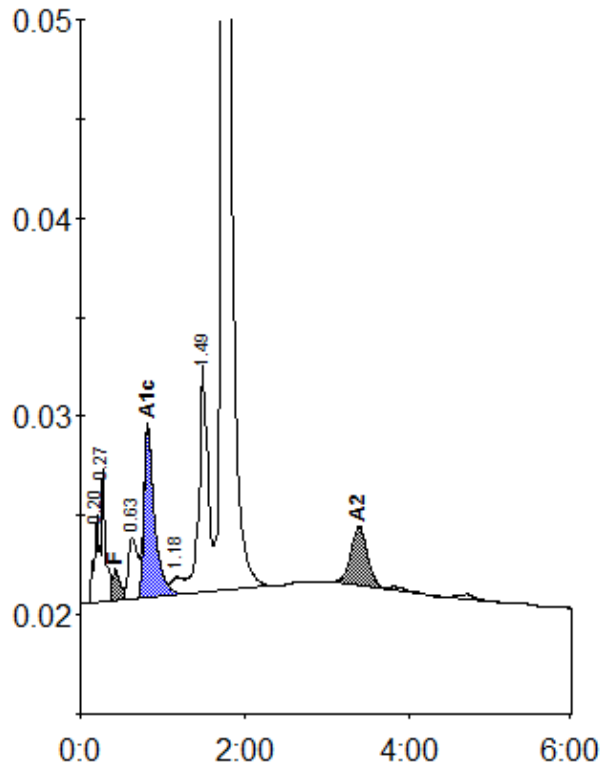

Peak table - ID: 11476449

| Peak | R.time | Height | Area | Area % |
|-------------|--------|--------|---------|---------|
| A1a | 0.20 | 4478 | 20464 | 1.1 |
| A1b | 0.27 | 6713 | 21543 | 1.2 |
| F | 0.42 | 1589 | 12638 | < 0.8 * |
| LA1c/CHb-1 | 0.63 | 3123 | 23809 | 1.3 |
| A1c | 0.82 | 8642 | 76550 | 5.7 |
| Unknown | 1.18 | 901 | 9274 | 0.5 |
| P3 | 1.49 | 11470 | 84959 | 4.6 |
| A0 | 1.72 | 370896 | 1570948 | 84.4 |
| A2 | 3.39 | 3007 | 41851 | 2.7 |
| Total Area: | | | 1862037 | |

| Concentration: | % |
|----------------|---------|
| F | < 0.8 * |
| A1c | 5.7 |
| A2 | 2.7 |