

# Patient report

Bio-Rad                      DATE: 02/18/2023  
D-10                         TIME: 09:57 AM  
S/N: #DC2K755917        Software version: 4.30-2  
Sample ID:                 11056428  
Injection date             02/18/2023 09:39 AM  
Injection #: 2             Method: HbA1c  
Rack #: ---                Rack position: 2

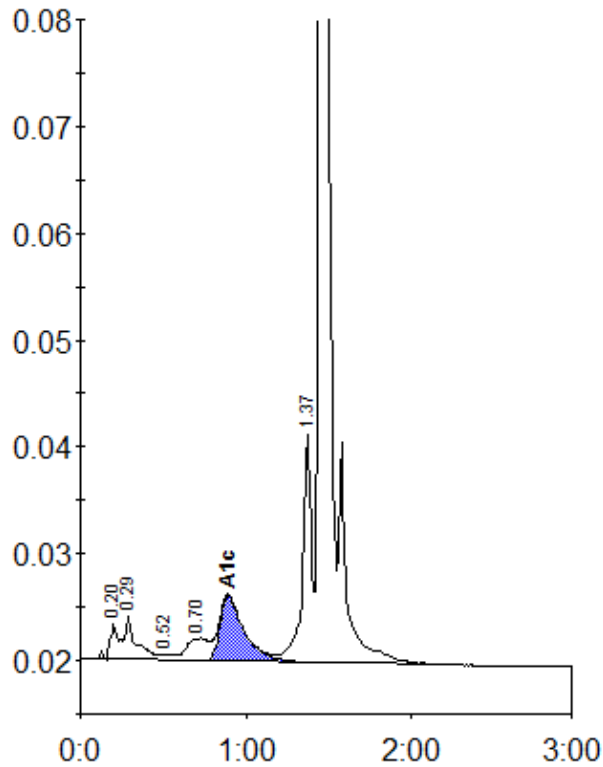

Peak table - ID: 11056428

Peak	R.time	Height	Area	Area %
A1a	0.20	3286	9409	0.8
A1b	0.29	4235	22156	1.8
F	0.52	565	2142	0.2
LA1c/CHb-1	0.70	2096	19511	1.6
A1c	0.89	6165	63086	6.6
P3	1.37	21355	80807	6.4
A0	1.45	392837	1055816	84.3
Total Area:		1252926		

Concentration:	%
A1c	6.6