

Patient report

Bio-Rad DATE: 02/14/2023
D-10 TIME: 09:30 PM
S/N: #DC2K755917 Software version: 4.30-2
Sample ID: 11475704
Injection date 02/14/2023 09:09 PM
Injection #: 44 Method: HbA1c
Rack #: --- Rack position: 1

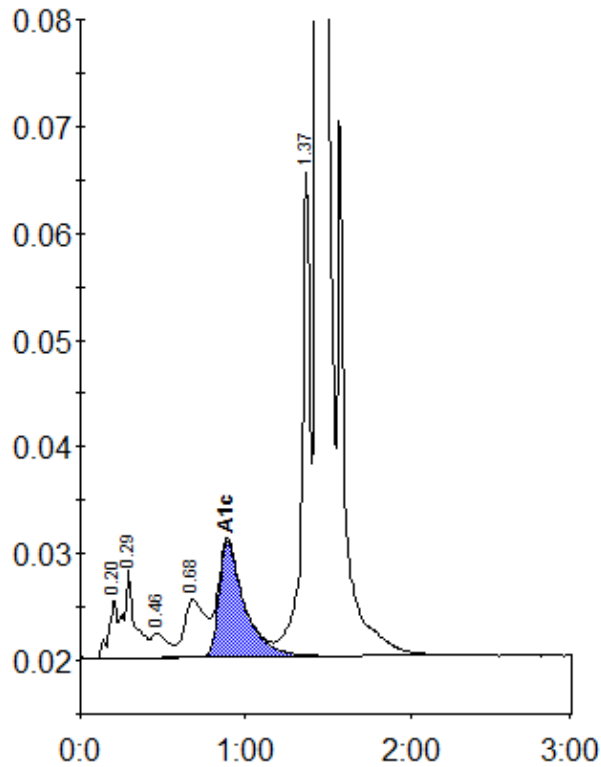

Peak table - ID: 11475704

| Peak | R.time | Height | Area | Area % |
|-------------|--------|---------|---------|--------|
| A1a | 0.20 | 5474 | 18723 | 0.8 |
| A1b | 0.29 | 8241 | 41004 | 1.7 |
| F | 0.46 | 2253 | 15599 | 0.6 |
| LA1c/CHb-1 | 0.68 | 5376 | 47925 | 1.9 |
| A1c | 0.89 | 10848 | 116343 | 6.1 |
| P3 | 1.37 | 45287 | 159831 | 6.5 |
| A0 | 1.44 | 711692 | 2070082 | 83.8 |
| Total Area: | | 2469508 | | |

| | |
|----------------|-----|
| Concentration: | % |
| A1c | 6.1 |