

# Patient report

Bio-Rad                      DATE: 02/11/2023  
D-10                            TIME: 03:56 PM  
S/N: #DC2K755917        Software version: 4.30-2  
Sample ID:                    11477809  
Injection date                02/11/2023 03:55 PM  
Injection #: 39                Method: HbA1c  
Rack #: ---                    Rack position: 1

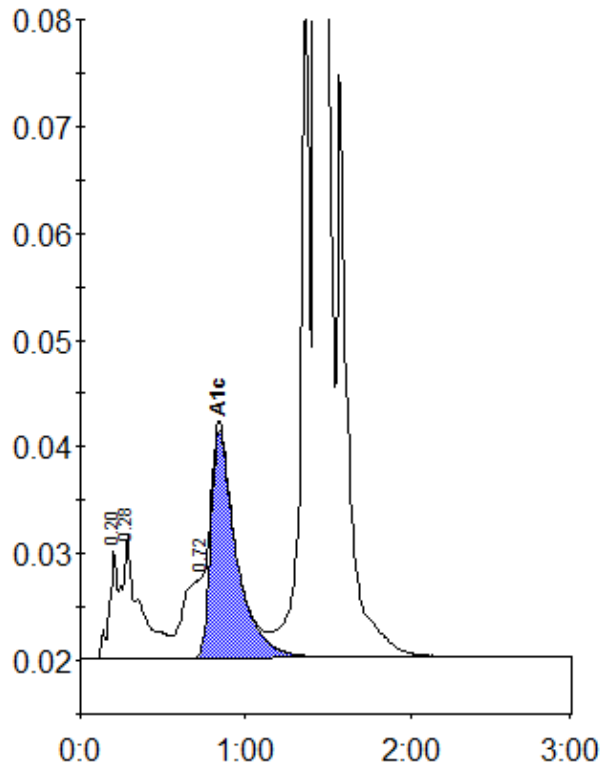

Peak table - ID: 11477809

Peak	R.time	Height	Area	Area %
A1a	0.20	10276	36088	1.2
A1b	0.28	11696	86811	2.8
LA1c/CHb-1	0.72	7460	62527	2.0
A1c	0.84	21324	228056	9.2
P3	1.36	67340	261193	8.4
A0	1.43	779020	2425910	78.2
Total Area:		3100585		

Concentration:	%
A1c	9.2