

# Patient report

Bio-Rad                      DATE: 02/09/2023  
D-10                         TIME: 06:39 PM  
S/N: #DC2K755917        Software version: 4.30-2  
Sample ID:                 11477818  
Injection date             02/09/2023 06:38 PM  
Injection #: 28             Method: HbA1c  
Rack #: ---                 Rack position: 1

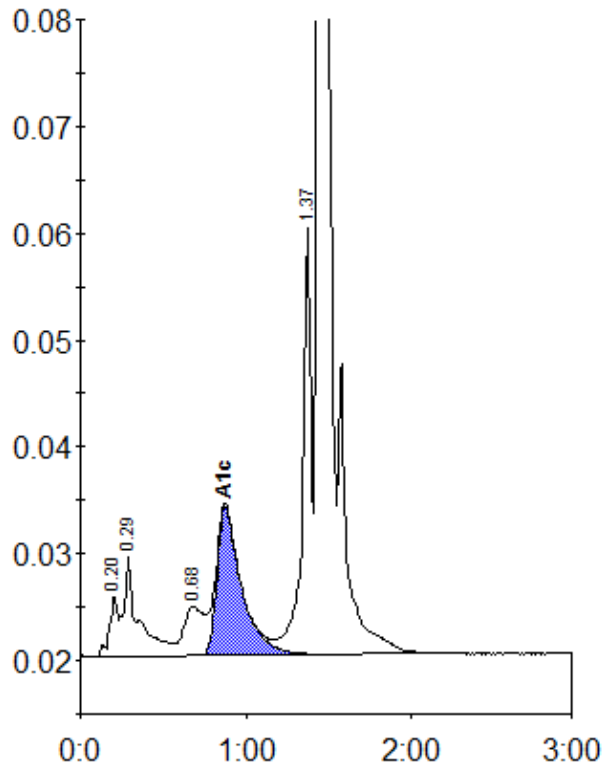

Peak table - ID: 11477818

Peak	R.time	Height	Area	Area %
A1a	0.20	5754	19591	1.0
A1b	0.29	9584	58596	3.0
LA1c/CHb-1	0.68	4562	38797	2.0
A1c	0.87	13949	143308	9.2
P3	1.37	39926	150558	7.6
A0	1.44	557503	1569456	79.3
Total Area:	1980307			

Concentration:	%
A1c	9.2