

# Patient report

Bio-Rad                      DATE: 02/09/2023  
D-10                         TIME: 06:27 PM  
S/N: #DC2K755917        Software version: 4.30-2  
Sample ID:                 11527739  
Injection date             02/09/2023 05:52 PM  
Injection #: 26             Method: HbA1c  
Rack #: ---                 Rack position: 1

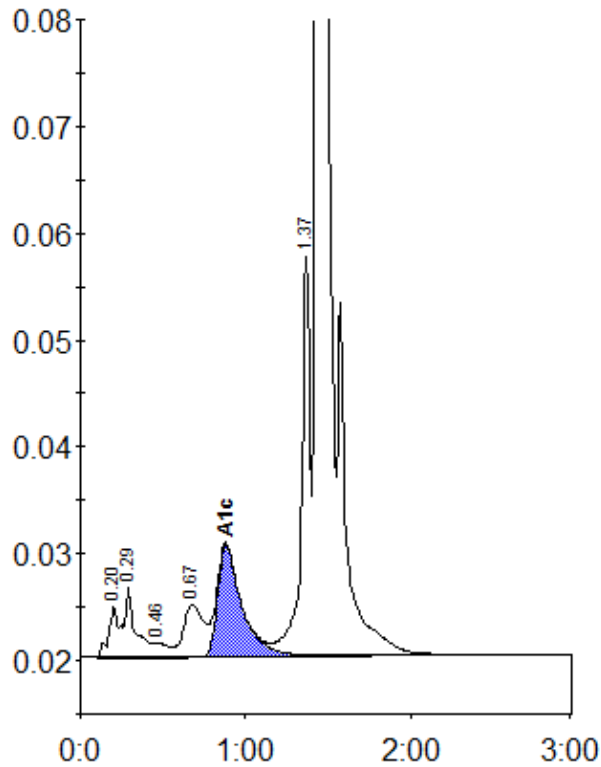

Peak table - ID: 11527739

Peak	R.time	Height	Area	Area %
A1a	0.20	4756	22387	0.9
A1b	0.29	6732	28675	1.2
F	0.46	1322	9153	0.4
LA1c/CHb-1	0.67	4830	40901	1.7
A1c	0.88	10445	106607	5.7
P3	1.37	37406	138178	5.7
A0	1.43	695923	2062442	85.6
Total Area:		2408343		

Concentration:	%
A1c	5.7