

Patient report

Bio-Rad DATE: 02/08/2023
D-10 TIME: 09:41 AM
S/N: #DC2K755917 Software version: 4.30-2
Sample ID: 11387903
Injection date 02/08/2023 09:37 AM
Injection #: 6 Method: HbA1c
Rack #: --- Rack position: 6

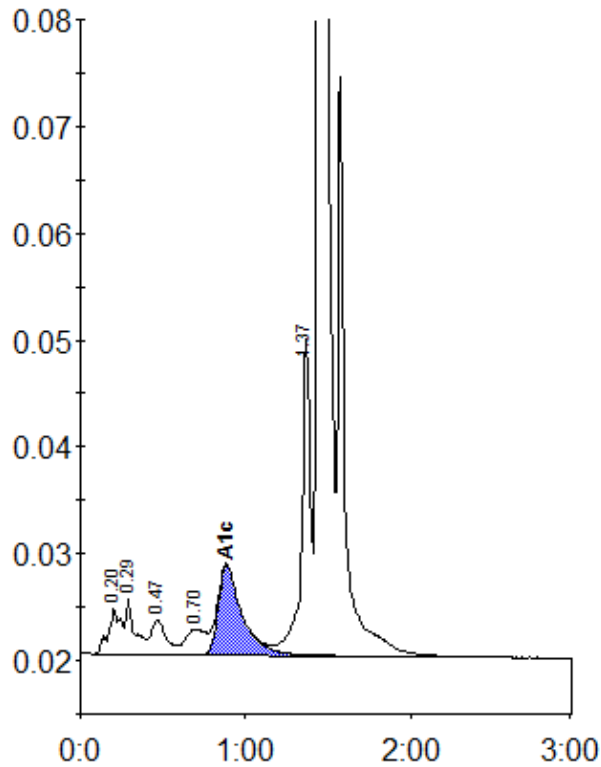

Peak table - ID: 11387903

| Peak | R.time | Height | Area | Area % |
|-------------|---------|--------|---------|--------|
| A1a | 0.20 | 4322 | 23118 | 1.3 |
| A1b | 0.29 | 5294 | 19664 | 1.1 |
| F | 0.47 | 3275 | 20387 | 1.1 |
| LA1c/CHb-1 | 0.70 | 2397 | 21925 | 1.2 |
| A1c | 0.88 | 8401 | 84337 | 6.1 |
| P3 | 1.37 | 29629 | 112645 | 6.2 |
| A0 | 1.44 | 527453 | 1523215 | 84.4 |
| Total Area: | 1805291 | | | |

| | |
|----------------|-----|
| Concentration: | % |
| A1c | 6.1 |