

# Patient report

Bio-Rad                      DATE: 02/06/2023  
D-10                         TIME: 02:47 PM  
S/N: #DC2K755917        Software version: 4.30-2  
Sample ID:                 11581079  
Injection date             02/06/2023 02:31 PM  
Injection #: 13             Method: HbA1c  
Rack #: ---                 Rack position: 1

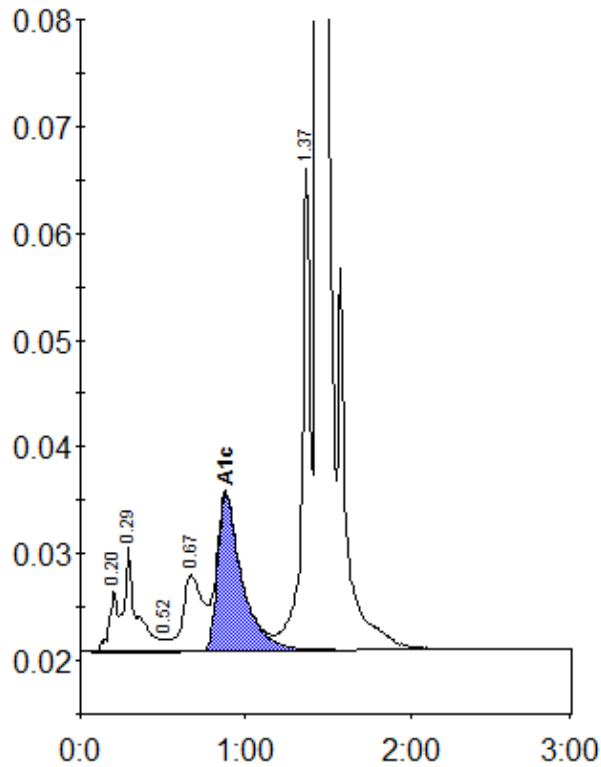

Peak table - ID: 11581079

| Peak        | R.time | Height  | Area    | Area % |
|-------------|--------|---------|---------|--------|
| A1a         | 0.20   | 5708    | 20117   | 0.9    |
| A1b         | 0.29   | 9973    | 51354   | 2.2    |
| F           | 0.52   | 1205    | 4129    | 0.2    |
| LA1c/CHb-1  | 0.67   | 7155    | 59825   | 2.6    |
| A1c         | 0.88   | 14631   | 150578  | 8.3    |
| P3          | 1.37   | 45113   | 164537  | 7.1    |
| A0          | 1.44   | 644781  | 1856415 | 80.5   |
| Total Area: |        | 2306954 |         |        |

|                |     |
|----------------|-----|
| Concentration: | %   |
| A1c            | 8.3 |