

Patient report

Bio-Rad DATE: 02/05/2023
D-10 TIME: 06:32 PM
S/N: #DC2K755917 Software version: 4.30-2
Sample ID: 11487531
Injection date 02/05/2023 06:21 PM
Injection #: 29 Method: HbA1c
Rack #: --- Rack position: 2

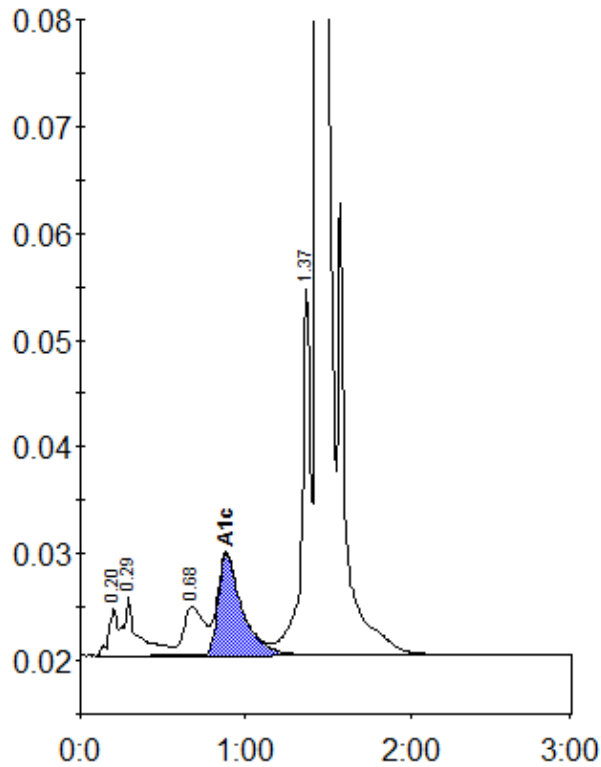

Peak table - ID: 11487531

| Peak | R.time | Height | Area | Area % |
|-------------|--------|---------|---------|--------|
| A1a | 0.20 | 4463 | 16087 | 0.7 |
| A1b | 0.29 | 5589 | 35581 | 1.5 |
| LA1c/CHb-1 | 0.68 | 4536 | 38493 | 1.6 |
| A1c | 0.88 | 9510 | 95823 | 5.3 |
| P3 | 1.37 | 34345 | 130873 | 5.6 |
| A0 | 1.44 | 710585 | 2032110 | 86.5 |
| Total Area: | | 2348968 | | |

| | |
|----------------|-----|
| Concentration: | % |
| A1c | 5.3 |