

Patient report

Bio-Rad DATE: 02/04/2023
D-10 TIME: 09:42 PM
S/N: #DJ4I016123 Software version: 4.30-2
Sample ID: 11508788
Injection date 02/04/2023 09:24 PM
Injection #: 7 Method: HbA2/F
Rack #: --- Rack position: 2

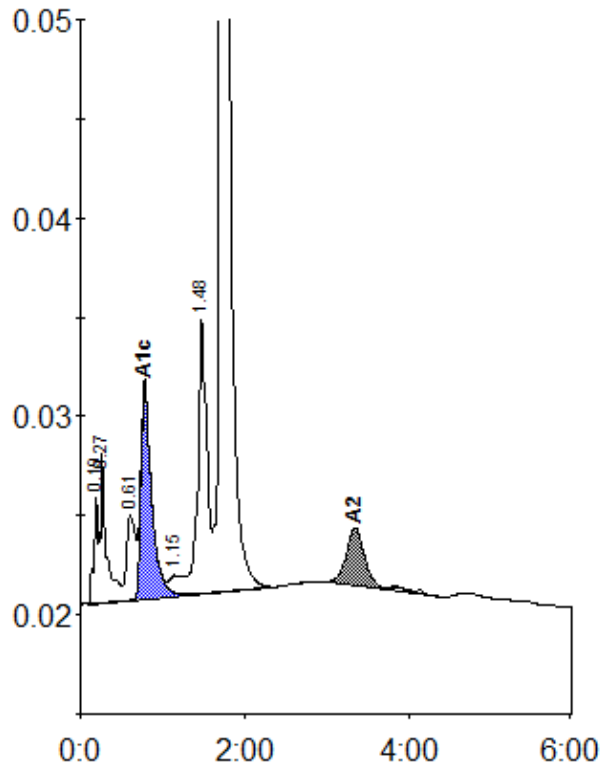

Peak table - ID: 11508788

| Peak | R.time | Height | Area | Area % |
|-------------|--------|---------|---------|--------|
| A1a | 0.19 | 5320 | 17382 | 0.8 |
| A1b | 0.27 | 7558 | 38463 | 1.8 |
| LA1c/CHb-1 | 0.61 | 4288 | 32732 | 1.5 |
| A1c | 0.78 | 10805 | 96186 | 5.9 |
| Unknown | 1.15 | 1043 | 11261 | 0.5 |
| P3 | 1.48 | 13860 | 107579 | 5.1 |
| A0 | 1.71 | 404995 | 1770059 | 83.6 |
| A2 | 3.34 | 2885 | 43710 | 2.5 |
| Total Area: | | 2117373 | | |

| Concentration: | % |
|----------------|-----|
| A1c | 5.9 |
| A2 | 2.5 |