

# Patient report

Bio-Rad                      DATE: 02/02/2023  
D-10                         TIME: 07:14 PM  
S/N: #DC2K755917        Software version: 4.30-2  
Sample ID:                 11486093  
Injection date             02/02/2023 06:27 PM  
Injection #: 30             Method: HbA1c  
Rack #: ---                 Rack position: 4

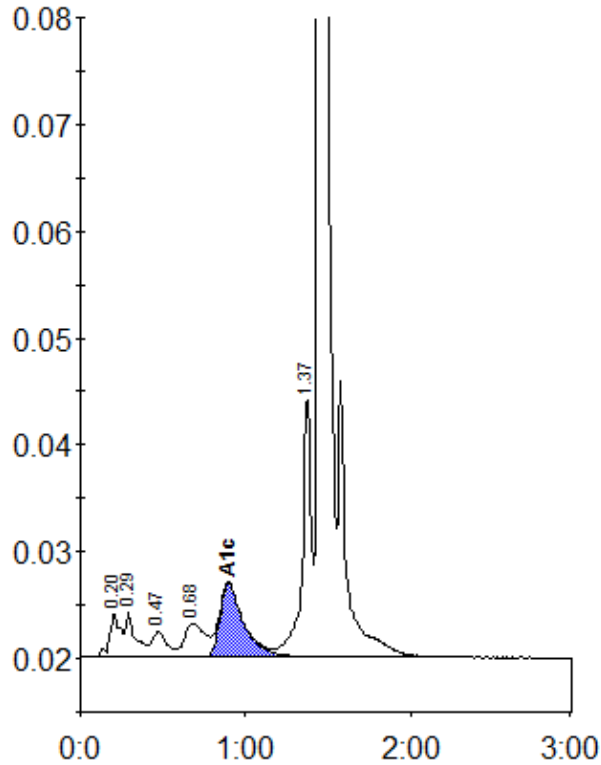

Peak table - ID: 11486093

| Peak        | R.time | Height  | Area    | Area % |
|-------------|--------|---------|---------|--------|
| A1a         | 0.20   | 4027    | 19310   | 1.2    |
| A1b         | 0.29   | 4284    | 17565   | 1.1    |
| F           | 0.47   | 2432    | 14768   | 0.9    |
| LA1c/CHb-1  | 0.68   | 3190    | 27715   | 1.8    |
| A1c         | 0.90   | 6889    | 69516   | 5.8    |
| P3          | 1.37   | 24470   | 92045   | 5.9    |
| A0          | 1.45   | 465361  | 1324136 | 84.6   |
| Total Area: |        | 1565054 |         |        |

| Concentration: | %   |
|----------------|-----|
| A1c            | 5.8 |