

Patient report

Bio-Rad DATE: 01/25/2023
D-10 TIME: 06:02 PM
S/N: #DC2K755917 Software version: 4.30-2
Sample ID: 11527912
Injection date 01/25/2023 05:45 PM
Injection #: 22 Method: HbA1c
Rack #: --- Rack position: 4

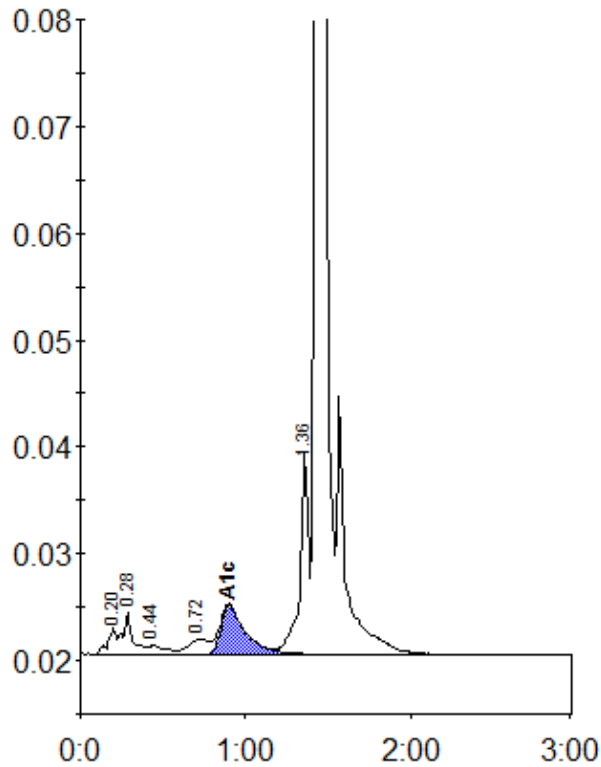

Peak table - ID: 11527912

| Peak | R.time | Height | Area | Area % |
|-------------|---------|--------|---------|--------|
| A1a | 0.20 | 2444 | 8960 | 0.6 |
| A1b | 0.28 | 3972 | 16026 | 1.0 |
| F | 0.44 | 815 | 5669 | 0.4 |
| LA1c/CHb-1 | 0.72 | 1405 | 13263 | 0.9 |
| A1c | 0.90 | 4546 | 47241 | 3.9 |
| P3 | 1.36 | 18780 | 69143 | 4.5 |
| A0 | 1.43 | 544896 | 1374318 | 89.6 |
| Total Area: | 1534620 | | | |

| | |
|----------------|-----|
| Concentration: | % |
| A1c | 3.9 |