

Patient report

Bio-Rad DATE: 01/24/2023
D-10 TIME: 10:06 AM
S/N: #DC2K755917 Software version: 4.30-2
Sample ID: 11056621
Injection date 01/24/2023 10:02 AM
Injection #: 6 Method: HbA1c
Rack #: --- Rack position: 6

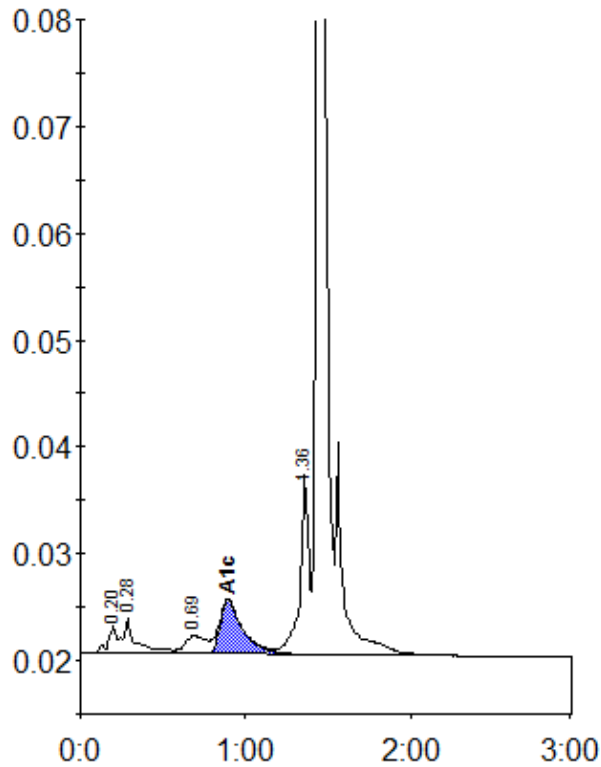

Peak table - ID: 11056621

| Peak | R.time | Height | Area | Area % |
|-------------|---------|--------|--------|--------|
| A1a | 0.20 | 2614 | 9539 | 0.9 |
| A1b | 0.28 | 3366 | 16095 | 1.5 |
| LA1c/CHb-1 | 0.69 | 1668 | 15617 | 1.4 |
| A1c | 0.89 | 5064 | 48807 | 5.9 |
| P3 | 1.36 | 16799 | 63617 | 5.9 |
| A0 | 1.43 | 364756 | 927077 | 85.8 |
| Total Area: | 1080752 | | | |

| | |
|----------------|-----|
| Concentration: | % |
| A1c | 5.9 |