

Patient report

Bio-Rad DATE: 01/19/2023
D-10 TIME: 06:28 PM
S/N: #DC2K755917 Software version: 4.30-2
Sample ID: 11514929
Injection date 01/19/2023 06:23 PM
Injection #: 27 Method: HbA1c
Rack #: --- Rack position: 3

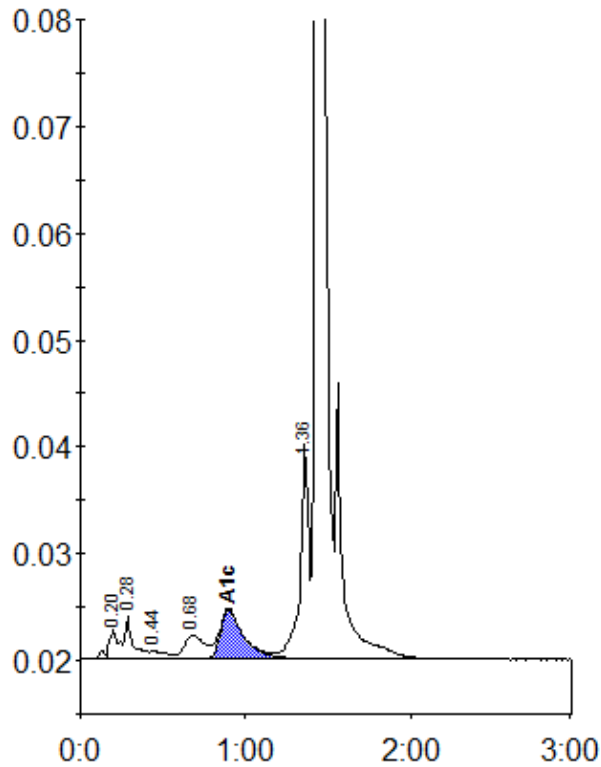

Peak table - ID: 11514929

| Peak | R.time | Height | Area | Area % |
|-------------|--------|---------|---------|--------|
| A1a | 0.20 | 2657 | 10486 | 0.8 |
| A1b | 0.28 | 3913 | 13745 | 1.1 |
| F | 0.44 | 788 | 5224 | 0.4 |
| LA1c/CHb-1 | 0.68 | 2179 | 18607 | 1.4 |
| A1c | 0.90 | 4608 | 45301 | 4.6 |
| P3 | 1.36 | 20102 | 72316 | 5.6 |
| A0 | 1.43 | 422890 | 1118118 | 87.1 |
| Total Area: | | 1283797 | | |

| Concentration: | % |
|----------------|-----|
| A1c | 4.6 |