

Patient report

Bio-Rad DATE: 01/18/2023
D-10 TIME: 05:37 PM
S/N: #DC2K755917 Software version: 4.30-2
Sample ID: 10161519
Injection date 01/18/2023 05:05 PM
Injection #: 27 Method: HbA1c
Rack #: --- Rack position: 2

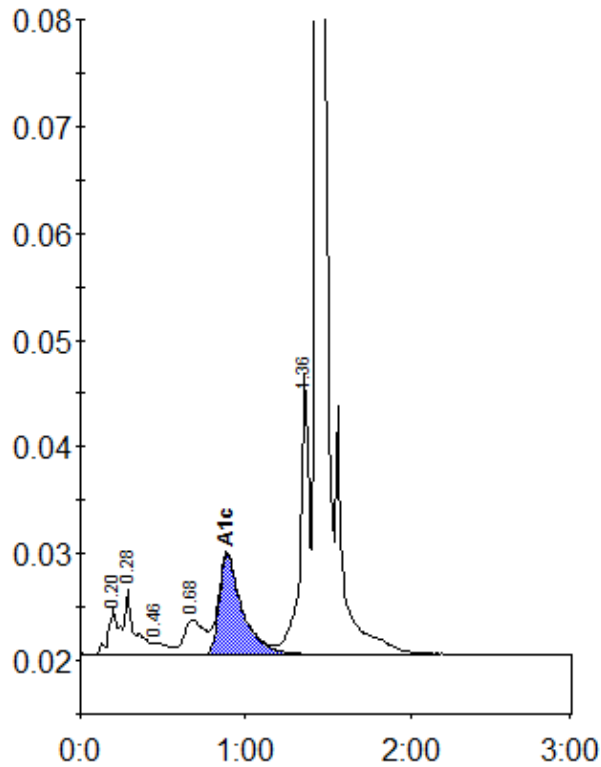

Peak table - ID: 10161519

Peak	R.time	Height	Area	Area %
A1a	0.20	4312	19859	1.4
A1b	0.28	6022	24683	1.7
F	0.46	1148	7391	0.5
LA1c/CHb-1	0.68	3246	27834	2.0
A1c	0.89	9400	91003	8.5
P3	1.36	26314	100872	7.1
A0	1.43	432224	1149683	80.9
Total Area:		1421324		

Concentration:	%
A1c	8.5