

Patient report

Bio-Rad DATE: 01/11/2023
D-10 TIME: 01:56 PM
S/N: #DC2K755917 Software version: 4.30-2
Sample ID: 11500733
Injection date 01/11/2023 01:47 PM
Injection #: 10 Method: HbA1c
Rack #: --- Rack position: 2

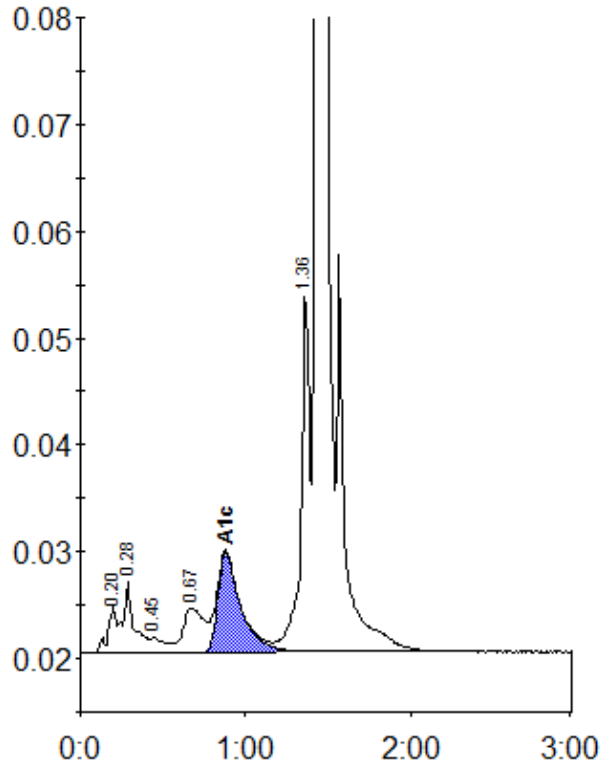

Peak table - ID: 11500733

Peak	R.time	Height	Area	Area %
A1a	0.20	4360	15046	0.7
A1b	0.28	6674	31085	1.5
F	0.45	1362	8288	0.4
LA1c/CHb-1	0.67	4138	37926	1.8
A1c	0.88	9291	90111	5.6
P3	1.36	33990	126605	6.1
A0	1.43	614678	1759987	85.1
Total Area:		2069047		

Concentration:	%
A1c	5.6