

Patient report

Bio-Rad DATE: 01/10/2023
D-10 TIME: 06:00 PM
S/N: #DC2K755917 Software version: 4.30-2
Sample ID: 11574491
Injection date 01/10/2023 05:48 PM
Injection #: 26 Method: HbA1c
Rack #: --- Rack position: 1

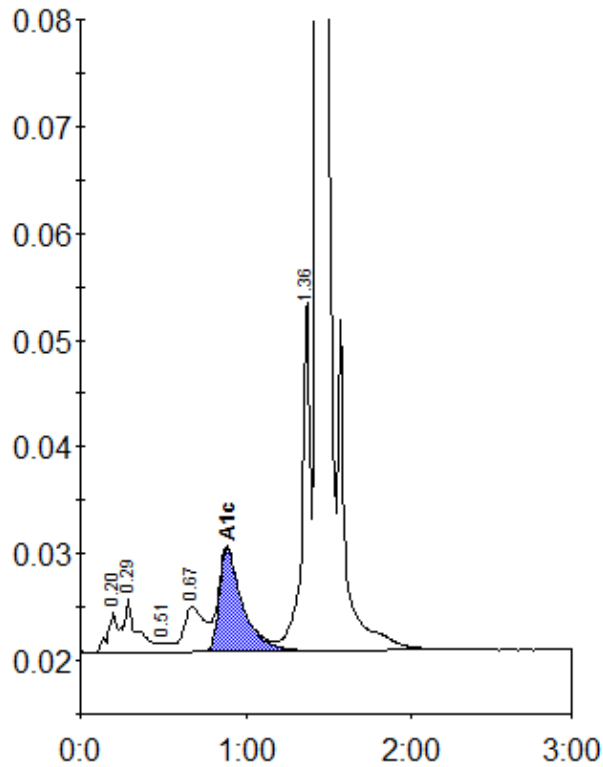

Peak table - ID: 11574491

Peak	R.time	Height	Area	Area %
A1a	0.20	3797	13856	0.8
A1b	0.29	5071	30191	1.7
F	0.51	845	2829	0.2
LA1c/CHb-1	0.67	4282	36920	2.1
A1c	0.89	9710	94447	7.0
P3	1.36	33180	115303	6.5
A0	1.43	534553	1468538	83.3
Total Area:		1762084		

Concentration:	%
A1c	7.0