

Patient report

Bio-Rad DATE: 01/07/2023
D-10 TIME: 05:51 PM
S/N: #DC2K755917 Software version: 4.30-2
Sample ID: 11500718
Injection date 01/07/2023 05:10 PM
Injection #: 24 Method: HbA1c
Rack #: --- Rack position: 1

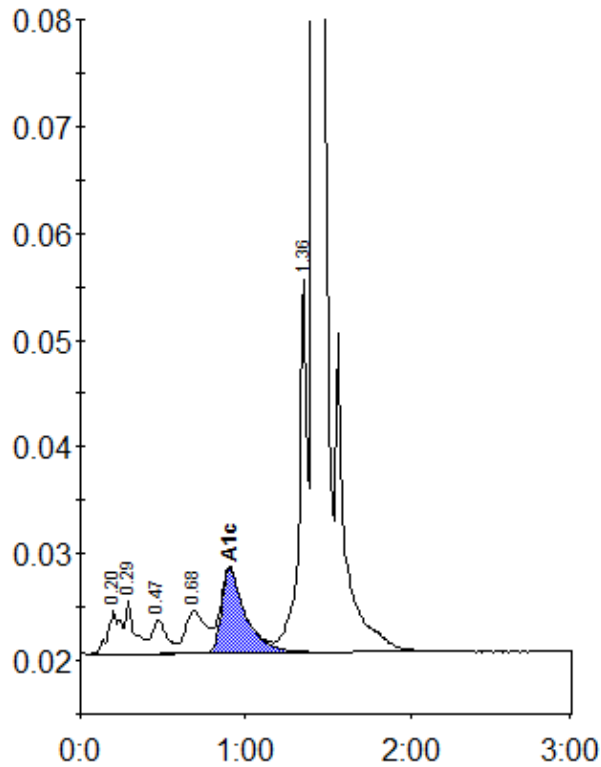

Peak table - ID: 11500718

| Peak | R.time | Height | Area | Area % |
|-------------|--------|---------|---------|--------|
| A1a | 0.20 | 4047 | 22615 | 1.1 |
| A1b | 0.29 | 5165 | 19911 | 0.9 |
| F | 0.47 | 3191 | 20047 | 0.9 |
| LA1c/CHb-1 | 0.68 | 3976 | 34161 | 1.6 |
| A1c | 0.90 | 7849 | 79819 | 4.8 |
| P3 | 1.36 | 34923 | 123943 | 5.8 |
| A0 | 1.41 | 667314 | 1846140 | 86.0 |
| Total Area: | | 2146637 | | |

| Concentration: | % |
|----------------|-----|
| A1c | 4.8 |