

Patient report

Bio-Rad DATE: 01/04/2023
D-10 TIME: 01:53 PM
S/N: #DC2K755917 Software version: 4.30-2
Sample ID: 11482219
Injection date 01/04/2023 01:45 PM
Injection #: 11 Method: HbA1c
Rack #: --- Rack position: 2

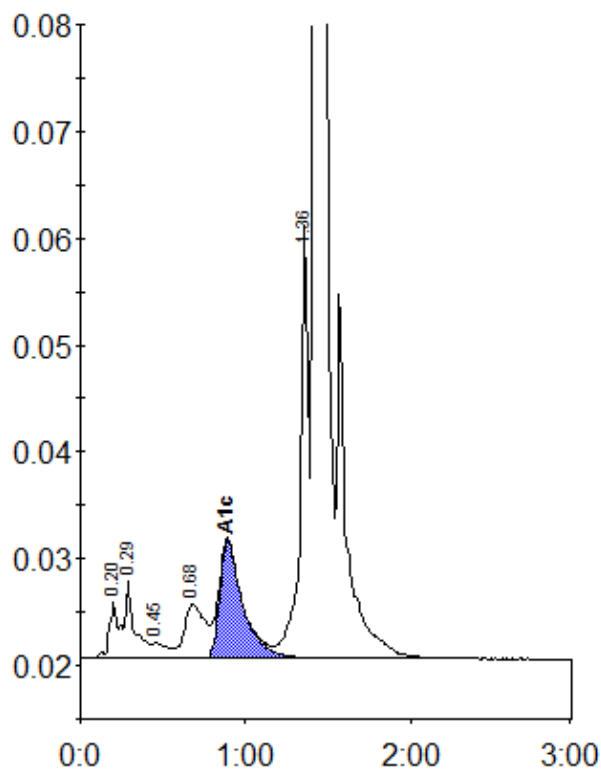

Peak table - ID: 11482219

Peak	R.time	Height	Area	Area %
A1a	0.20	5235	21745	0.9
A1b	0.29	7387	28594	1.2
F	0.45	1493	9657	0.4
LA1c/CHb-1	0.68	5023	44056	1.8
A1c	0.89	11005	107946	5.8
P3	1.36	40778	143595	6.0
A0	1.42	765862	2053640	85.2
Total Area:		2409233		

Concentration:	%
A1c	5.8