

Patient report

Bio-Rad DATE: 01/03/2023
D-10 TIME: 01:56 PM
S/N: #DC2K755917 Software version: 4.30-2
Sample ID: 11515406
Injection date 01/03/2023 01:45 PM
Injection #: 29 Method: HbA1c
Rack #: --- Rack position: 2

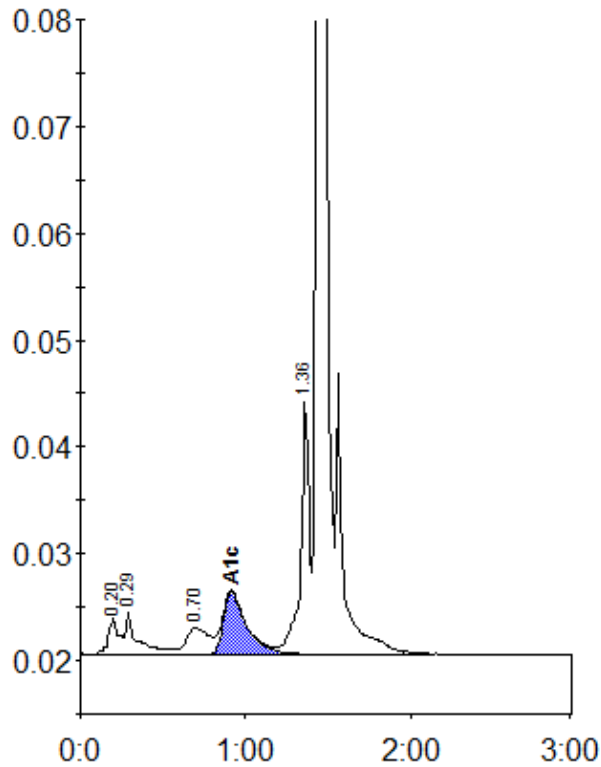

Peak table - ID: 11515406

Peak	R.time	Height	Area	Area %
A1a	0.20	3514	15357	1.2
A1b	0.29	4103	22186	1.7
LA1c/CHb-1	0.70	2539	23953	1.8
A1c	0.91	5895	58371	5.7
P3	1.36	23745	85605	6.4
A0	1.43	443566	1127365	84.6
Total Area:	1332837			

Concentration:	%
A1c	5.7