

Patient report

Bio-Rad DATE: 01/02/2023
D-10 TIME: 01:34 PM
S/N: #DC2K755917 Software version: 4.30-2
Sample ID: 11521227
Injection date 01/02/2023 01:32 PM
Injection #: 18 Method: HbA1c
Rack #: --- Rack position: 4

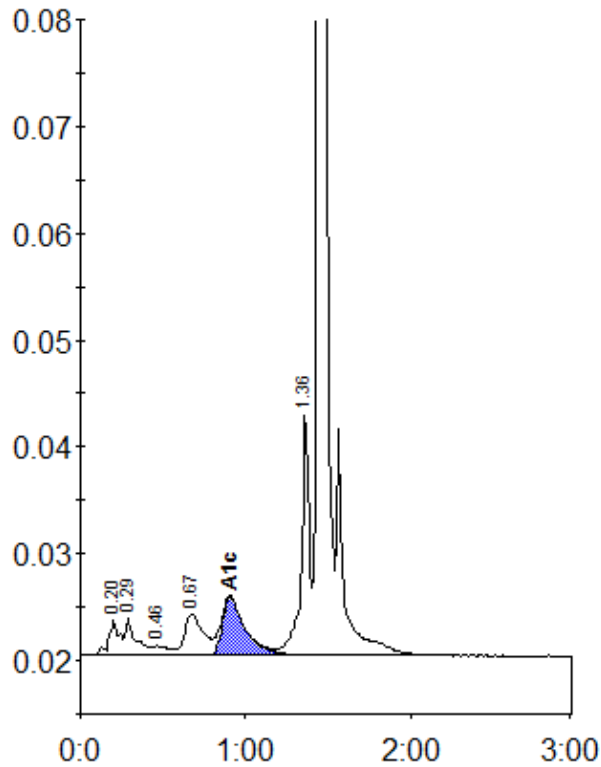

Peak table - ID: 11521227

| Peak | R.time | Height | Area | Area % |
|-------------|--------|---------|--------|--------|
| A1a | 0.20 | 3273 | 14512 | 1.3 |
| A1b | 0.29 | 3558 | 15889 | 1.5 |
| F | 0.46 | 901 | 5646 | 0.5 |
| LA1c/CHb-1 | 0.67 | 3897 | 30850 | 2.8 |
| A1c | 0.91 | 5426 | 53200 | 6.4 |
| P3 | 1.36 | 23040 | 74552 | 6.8 |
| A0 | 1.44 | 355428 | 900508 | 82.2 |
| Total Area: | | 1095159 | | |

| Concentration: | % |
|----------------|-----|
| A1c | 6.4 |