

# Patient report

Bio-Rad                      DATE: 01/01/2023  
D-10                         TIME: 06:20 PM  
S/N: #DC2K755917       Software version: 4.30-2  
Sample ID:                 11526733  
Injection date             01/01/2023 06:11 PM  
Injection #: 30             Method: HbA1c  
Rack #: ---                 Rack position: 2

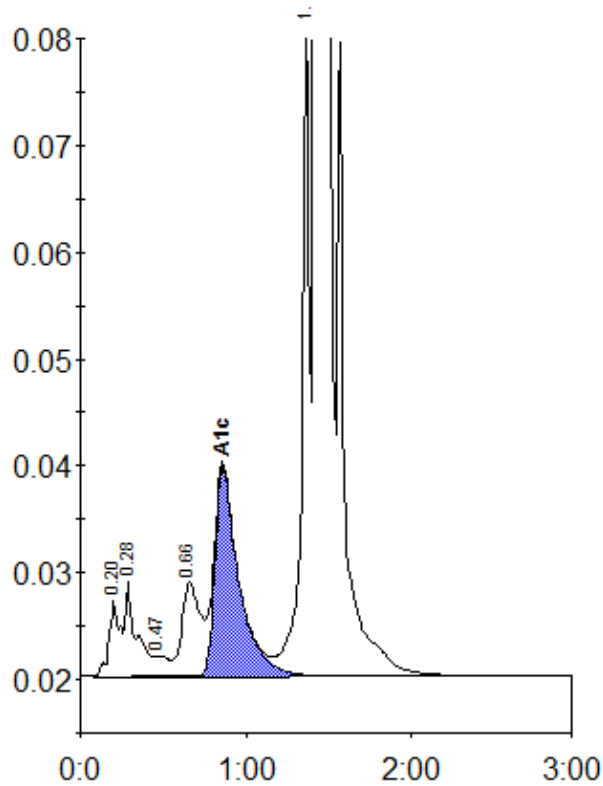

Peak table - ID: 11526733

Peak	R.time	Height	Area	Area %
A1a	0.20	7147	32175	1.0
A1b	0.28	8891	41556	1.2
F	0.47	1965	13447	0.4
LA1c/CHb-1	0.66	8855	67714	2.0
A1c	0.86	19599	197400	7.6
P3	1.36	61489	197225	5.9
A0	1.42	918343	2783281	83.5
Total Area:			3332798	

Concentration:	%
A1c	7.6