

Patient report

Bio-Rad DATE: 01/01/2023
D-10 TIME: 02:21 PM
S/N: #DC2K755917 Software version: 4.30-2
Sample ID: 11581184
Injection date 01/01/2023 02:12 PM
Injection #: 14 Method: HbA1c
Rack #: --- Rack position: 3

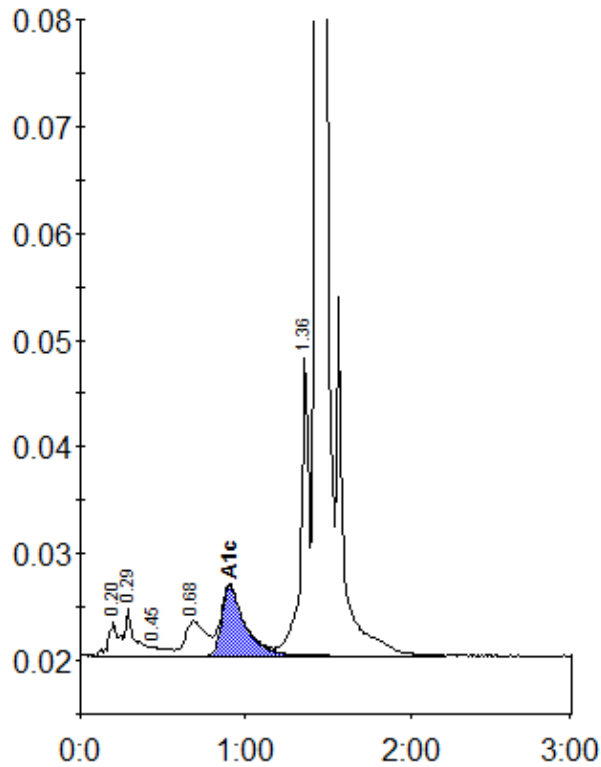

Peak table - ID: 11581184

| Peak | R.time | Height | Area | Area % |
|-------------|--------|---------|---------|--------|
| A1a | 0.20 | 3224 | 13943 | 0.8 |
| A1b | 0.29 | 4510 | 16857 | 1.0 |
| F | 0.45 | 847 | 6158 | 0.4 |
| LA1c/CHb-1 | 0.68 | 3280 | 28766 | 1.7 |
| A1c | 0.90 | 6503 | 63655 | 4.9 |
| P3 | 1.36 | 27997 | 93462 | 5.6 |
| A0 | 1.43 | 569686 | 1460650 | 86.8 |
| Total Area: | | 1683492 | | |

| | |
|----------------|-----|
| Concentration: | % |
| A1c | 4.9 |