

Patient report

Bio-Rad DATE: 08/26/2022
D-10 TIME: 04:48 PM
S/N: #DC2K755917 Software version: 4.30-2
Sample ID: 11444789
Injection date 08/26/2022 04:39 PM
Injection #: 28 Method: HbA1c
Rack #: --- Rack position: 2

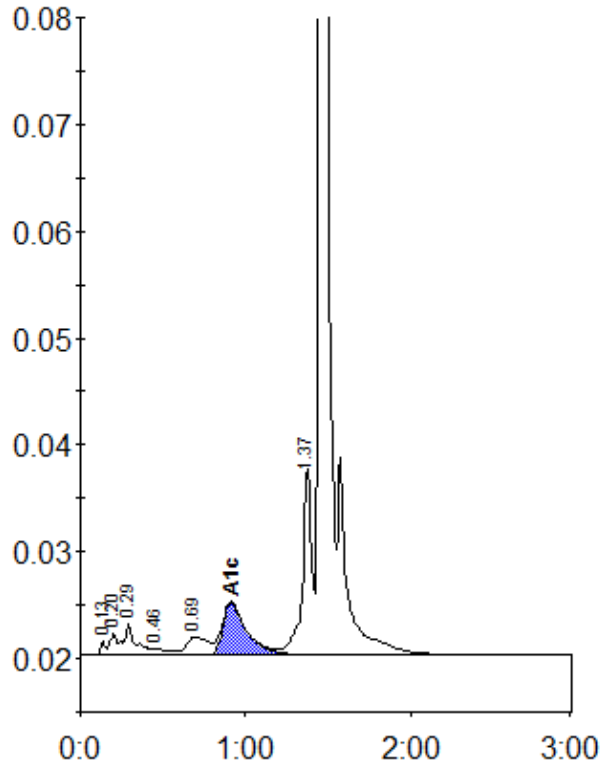

Peak table - ID: 11444789

| Peak | R.time | Height | Area | Area % |
|-------------|--------|----------|--------|--------|
| Unknown | 0.13 | 1387 | 2610 | 0.3 |
| A1a | 0.20 | 2133 | 8320 | 0.8 |
| A1b | 0.29 | 3079 | 13267 | 1.4 |
| F | 0.46 | 606 | 4369 | 0.4 |
| LA1c/CHb-1 | 0.69 | 1719 | 15283 | 1.6 |
| A1c | 0.91 | 4951 | 49722 | 6.7 |
| P3 | 1.37 | 17459 | 67827 | 6.9 |
| A0 | 1.45 | 314705 | 819791 | 83.6 |
| Total Area: | | 981190 * | | |

| | |
|----------------|-----|
| Concentration: | % |
| A1c | 6.7 |