

Patient report

Bio-Rad DATE: 08/03/2022
D-10 TIME: 03:31 PM
S/N: #DC2K755917 Software version: 4.30-2
Sample ID: 11561593
Injection date 08/03/2022 03:00 PM
Injection #: 20 Method: HbA1c
Rack #: --- Rack position: 1

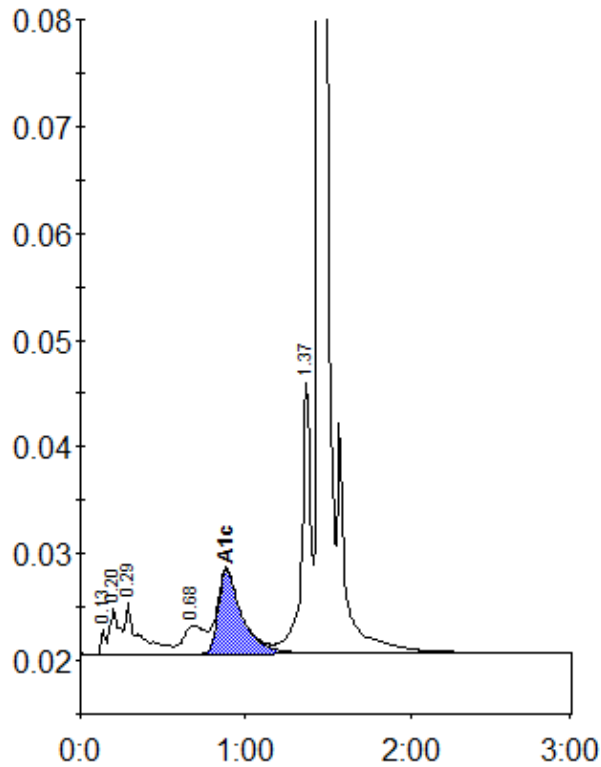

Peak table - ID: 11561593

| Peak | R.time | Height | Area | Area % |
|-------------|--------|---------|---------|--------|
| Unknown | 0.13 | 2251 | 4328 | 0.3 |
| A1a | 0.20 | 4240 | 16402 | 1.2 |
| A1b | 0.29 | 4800 | 28275 | 2.1 |
| LA1c/CHb-1 | 0.68 | 2645 | 22883 | 1.7 |
| A1c | 0.88 | 7850 | 77994 | 7.6 |
| P3 | 1.37 | 25307 | 96343 | 7.1 |
| A0 | 1.44 | 425884 | 1102174 | 81.7 |
| Total Area: | | 1348400 | | |

| | |
|----------------|-----|
| Concentration: | % |
| A1c | 7.6 |