

Patient report

Bio-Rad DATE: 07/10/2022
D-10 TIME: 07:41 PM
S/N: #DJ4I016123 Software version: 4.30-2
Sample ID: 10632846
Injection date 07/10/2022 06:46 PM
Injection #: 6 Method: HbA2/F
Rack #: --- Rack position: 2

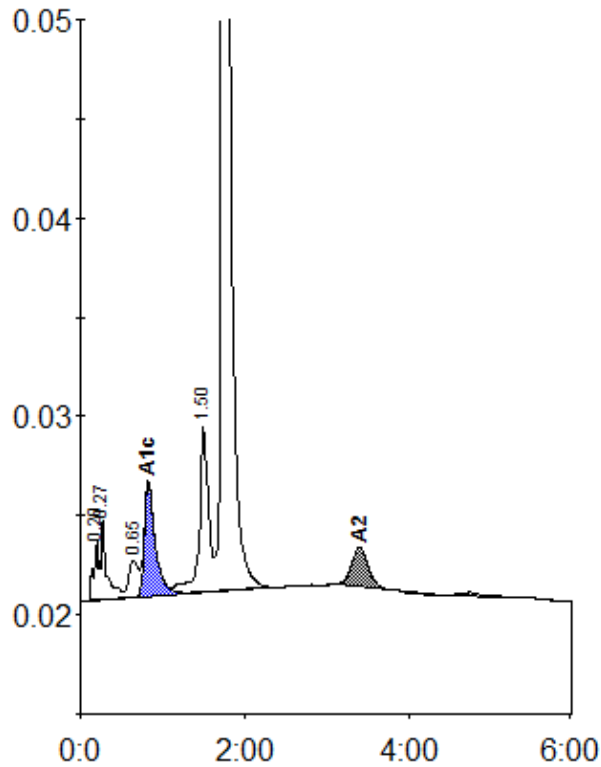

Peak table - ID: 10632846

| Peak | R.time | Height | Area | Area % |
|-------------|--------|---------|---------|--------|
| A1a | 0.20 | 2948 | 11225 | 0.8 |
| A1b | 0.27 | 4011 | 19443 | 1.4 |
| LA1c/CHb-1 | 0.65 | 1831 | 15211 | 1.1 |
| A1c | 0.83 | 5728 | 51901 | 5.3 |
| P3 | 1.50 | 8404 | 65451 | 4.8 |
| A0 | 1.73 | 283467 | 1170089 | 85.9 |
| A2 | 3.40 | 1991 | 28499 | 2.2 |
| Total Area: | | 1361819 | | |

| Concentration: | % |
|----------------|-----|
| A1c | 5.3 |
| A2 | 2.2 |