

# Patient report

Bio-Rad                      DATE: 06/01/2022  
D-10                         TIME: 08:14 PM  
S/N: #DC2K755917        Software version: 4.30-2  
Sample ID:                 11466434  
Injection date             06/01/2022 07:21 PM  
Injection #: 22             Method: HbA1c  
Rack #: ---                 Rack position: 1

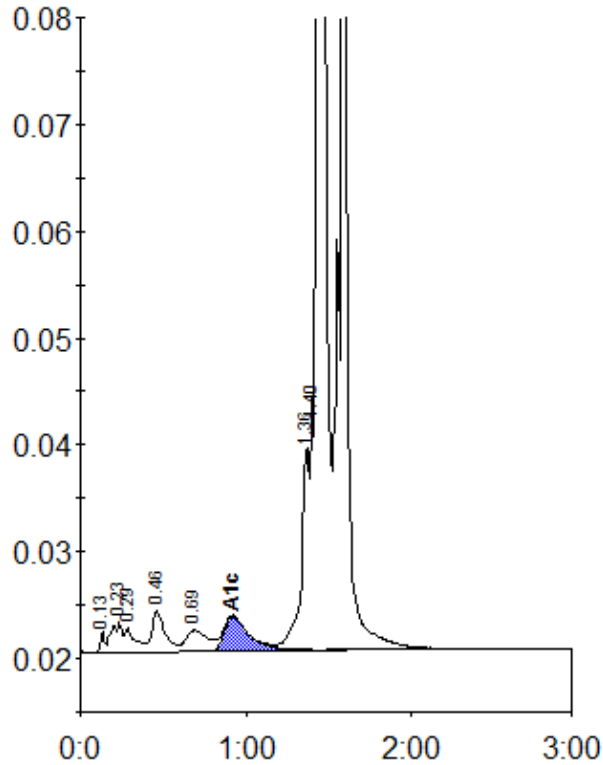

Peak table - ID: 11466434

| Peak           | R.time | Height  | Area   | Area % |
|----------------|--------|---------|--------|--------|
| Unknown        | 0.13   | 2053    | 3580   | 0.2    |
| A1a            | 0.23   | 2800    | 13236  | 0.8    |
| A1b            | 0.29   | 2370    | 9880   | 0.6    |
| F              | 0.46   | 3910    | 21951  | 1.3    |
| LA1c/CHb-1     | 0.69   | 2018    | 17428  | 1.0    |
| A1c            | 0.92   | 3239    | 33710  | 4.8    |
| P3             | 1.36   | 19001   | 68375  | 4.1    |
| Unknown        | 1.40   | 23696   | 32323  | 1.9    |
| A0             | 1.44   | 332986  | 823014 | 49.1   |
| Variant-Window | 1.59   | 514619  | 651316 | 38.9   |
| Total Area:    |        | 1674813 |        |        |

|                |     |
|----------------|-----|
| Concentration: | %   |
| A1c            | 4.8 |