

Booking Date	06-05-22	Patient ID	012205060235	Printed on	18-05-22
Name	Farmeen Bibi	Maternal Age-	25 Years	Sex	- Female
Ref By	New Diagno Laboratory				

Test Name : Karyotype - Product of Conception

FISH RESULTS :

Method:	Fluorescence In Situ Hybridization (FISH)
Probe Name:	AneuVysion (Abbott Mol., Inc.)
Interphase Cells Scored:	50
ISCN:	nucish (DXZ1x-, DYZ3x-, D18Z1x2),(RB1,D21S259/D21S341/D21S342)x2
Result:	Normal by FISH only

Fluorescence In Situ Hybridization (FISH) on uncultured cells was performed using probes specific for chromosomes 13, 18, 21, X and Y due to karyotype culture failure.

INTERPRETATION:

There is no evidence of aneuploidy for chromosomes 13, 18, 21 and sex chromosomes by FISH in the fetus. This FISH analysis provides information only on aneuploidy for the chromosomes tested. This test does not detect abnormalities of all other chromosomes or regions not targeted by the probe panel. This probe set detects most common aneuploidies observed in live births. However, birth defects due to submicroscopic chromosomal rearrangements, low level mosaicism, or maternal cell contamination, as well as other genetic disorders not detected by this test, cannot be ruled out.

FISH:

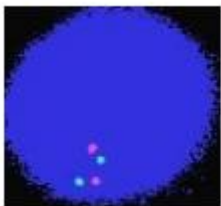

Interphase cell showing two copies of chromosome 13 (green) and chromosome 21 (orange).



Interphase cell showing two copies of chromosome 18 (Aqua).

RECOMMENDATION:

Chromosomal Microarray Test on the fetal DNA is recommended to rule out small copy number variants (microdeletions and duplication) which cannot be detected by FISH or karyotype. Genetic counselling is recommended.

Please Note: Interphase analysis may not detect structural abnormalities for the chromosomes tested. In addition, chromosome abnormalities from other regions of the genome, which do not involve the probes tested, cannot be detected by this FISH analysis. Failure to detect an aneuploidy for the chromosomes tested does not exclude the diagnosis of other chromosome abnormalities and any other genetic disorders.