

Patient report

Bio-Rad DATE: 05/05/2022
D-10 TIME: 05:23 PM
S/N: #DC2K755917 Software version: 4.30-2
Sample ID: 10632876
Injection date 05/05/2022 05:22 PM
Injection #: 18 Method: HbA1c
Rack #: --- Rack position: 2

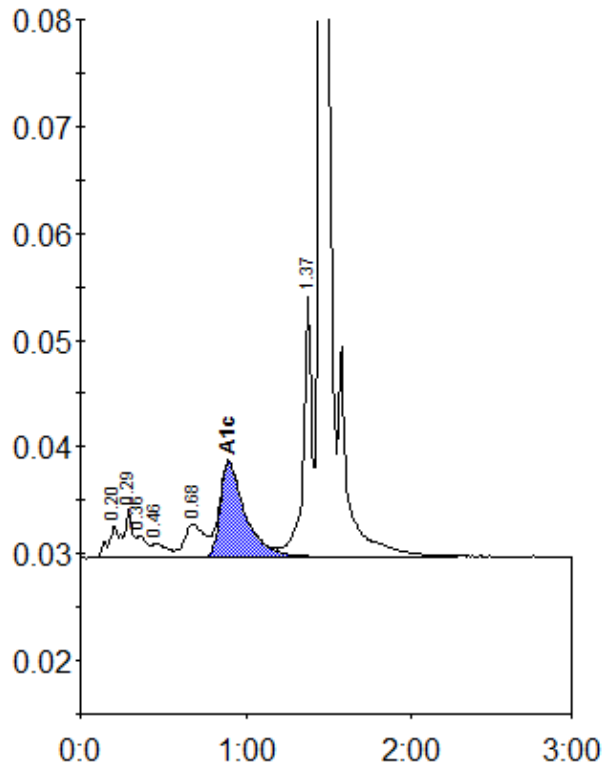

Peak table - ID: 10632876

| Peak | R.time | Height | Area | Area % |
|-------------|--------|---------|--------|--------|
| A1a | 0.20 | 3092 | 15252 | 1.3 |
| A1b | 0.29 | 4534 | 13058 | 1.1 |
| Unknown | 0.36 | 2105 | 8425 | 0.7 |
| F | 0.46 | 1361 | 9135 | 0.8 |
| LA1c/CHb-1 | 0.68 | 3135 | 25920 | 2.2 |
| A1c | 0.90 | 8913 | 93003 | 10.0 |
| P3 | 1.37 | 24920 | 90481 | 7.7 |
| A0 | 1.45 | 330138 | 924571 | 78.4 |
| Total Area: | | 1179845 | | |

| Concentration: | % |
|----------------|------|
| A1c | 10.0 |