

Booking Date 11/03/22
Name PINKY

Patient ID - 042203110012
Maternal Age- 22 Years

Printed on 28/03/22
Sex- FEMALE

CYTOGENETICS REPORT

Test Name:Karyotype - Blood

RESULT:

Method: G-banding
Metaphases counted: 20
Metaphases analyzed: 20
Metaphases karyotyped: 20
Banding Resolution: 400
Karyotype (ISCN 2016): 46,XX

INTERPRETATION:

Normal female chromosome complement. There is no evidence of aneuploidy or structural rearrangement at the resolution of banding analysis.

KARYOTYPE

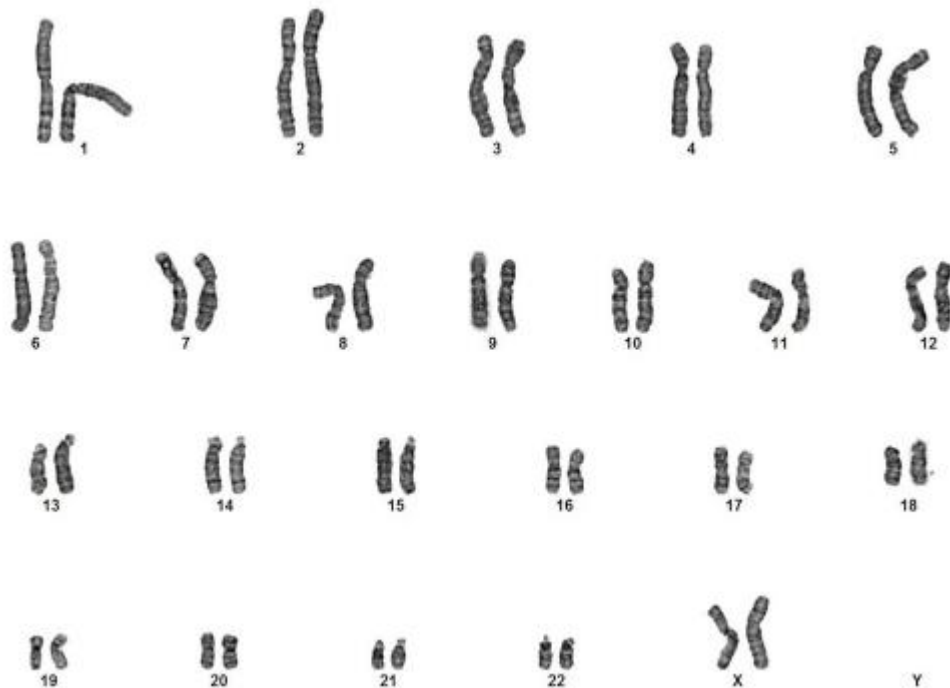

Disclaimer: Although the methodology used in this analysis and interpretation is highly accurate, it does not detect small rearrangements and very low-level mosaicism, which are detectable only by molecular methods. Failure to detect an alteration at any locus does not exclude the diagnosis of any of the disorders