

Booking Date	11/03/22	Patient ID - 042203110012	Printed on 28/03/22
Name	PINKY	Maternal Age- 22 Years	Sex- FEMALE

**Cytogenetics (Tissue) REPORT**

**Test Name:Karyotype - Blood**

**RESULT:**

Method: G-banding  
 Metaphases counted: 20  
 Metaphases analyzed: 20  
 Metaphases karyotyped: 20  
 Banding Resolution: 400  
 Karyotype (ISCN 2016): 46,XX

**INTERPRETATION:**

Normal female chromosome complement. There is no evidence of aneuploidy or structural rearrangement at the resolution of banding analysis.

**KARYOTYPE**

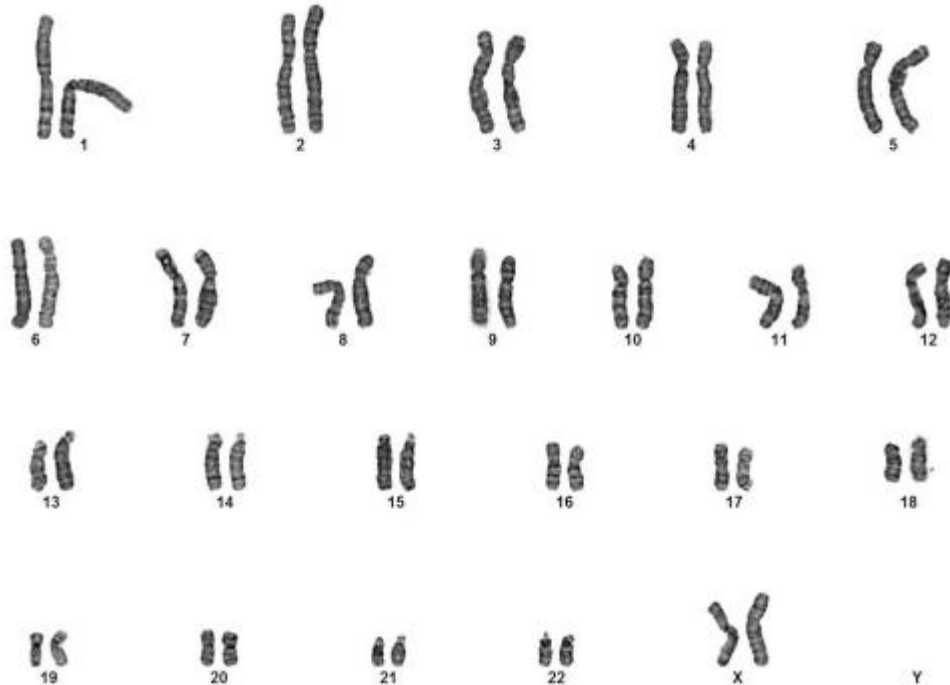

**Disclaimer:** Although the methodology used in this analysis and interpretation is highly accurate, it does not detect small rearrangements and very low-level mosaicism, which are detectable only by molecular methods. Failure to detect an alteration at any locus does not exclude the diagnosis of any of the disorders

