

**Booking Date** 1-03-22

**Patient ID** 012203010057

**Printed on** -19-03-22

**Name** Monika

**Age** 38 Y

**Sex-** Female

**CYTOGENETICS**  
**REPORT**

**Test Name:**Karyotype - Blood

**RESULT:**

Method: G-banding  
Metaphases counted: 20  
Metaphases analyzed: 20  
Metaphases karyotyped: 20  
Banding Resolution: 400  
Karyotype (ISCN 2016): 46,XX  
Result: Normal

**INTERPRETATION:**

Normal female chromosome complement. There is no evidence of aneuploidy or structural rearrangement at the resolution of banding analysis.

**KARYOTYPE:**

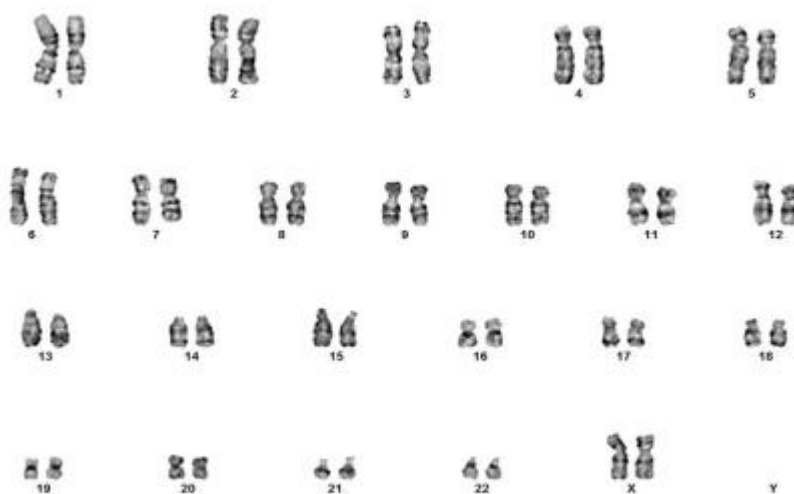

**Disclaimer:** Although the methodology used in this analysis and interpretation is highly accurate, it does not detect small rearrangements and very low-level mosaicism, which are detectable only by molecular methods. Failure to detect an alteration at any locus does not exclude the diagnosis of any of the disorders. LABASSURE can assist the physician in determining the appropriate test in the context of clinical indications.

\*\*\* End Of Report \*\*\*