

Patient report

Bio-Rad DATE: 03/02/2022
D-10 TIME: 04:33 PM
S/N: #DC2K755917 Software version: 4.30-2
Sample ID: 11248298
Injection date 03/02/2022 03:09 PM
Injection #: 23 Method: HbA1c
Rack #: --- Rack position: 5

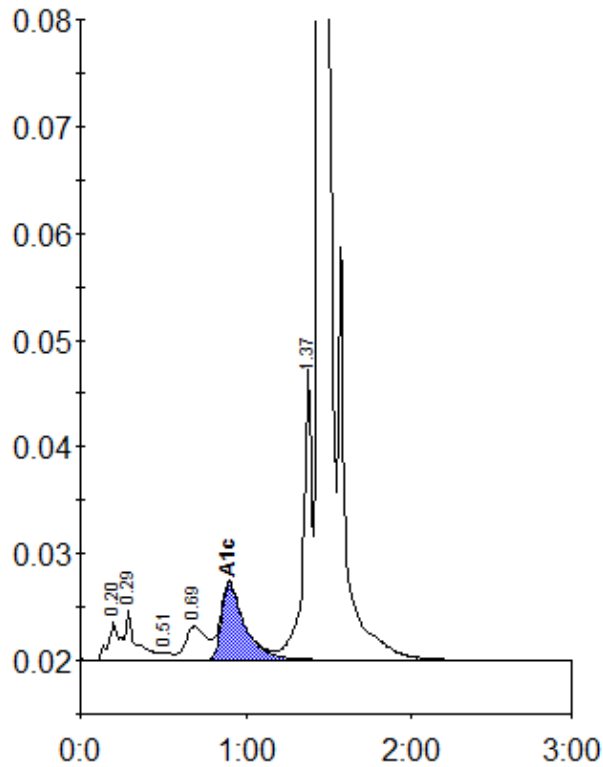

Peak table - ID: 11248298

Peak	R.time	Height	Area	Area %
A1a	0.20	3583	17502	0.9
A1b	0.29	4777	20255	1.1
F	0.51	665	2810	0.2
LA1c/CHb-1	0.69	3164	27851	1.5
A1c	0.90	7211	69953	5.2
P3	1.37	27395	103196	5.6
A0	1.44	620613	1616441	87.0
Total Area:		1858008		

Concentration:	%
A1c	5.2

Patient report

Bio-Rad DATE: 03/02/2022
D-10 TIME: 04:33 PM
S/N: #DC2K755917 Software version: 4.30-2
Sample ID: 11243590
Injection date 03/02/2022 03:00 PM
Injection #: 20 Method: HbA1c
Rack #: --- Rack position: 2

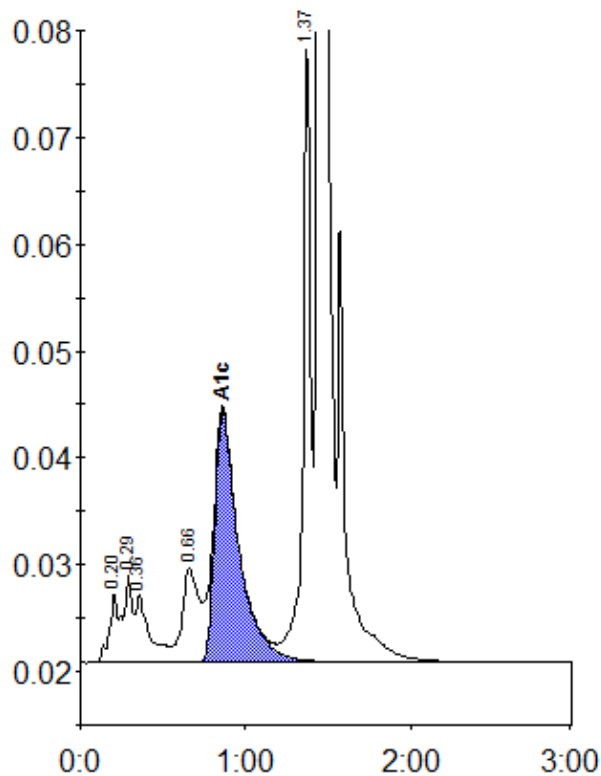

Peak table - ID: 11243590

Peak	R.time	Height	Area	Area %
A1a	0.20	6623	23233	1.0
A1b	0.29	8369	30613	1.3
Unknown	0.36	6283	38293	1.7
LA1c/CHb-1	0.66	8770	63224	2.7
A1c	0.86	23518	239103	12.5
P3	1.37	59246	186413	8.1
A0	1.44	636071	1729824	74.9
Total Area:			2310703	

Concentration:	%
A1c	12.5

Patient report

Bio-Rad DATE: 03/02/2022
D-10 TIME: 04:33 PM
S/N: #DC2K755917 Software version: 4.30-2
Sample ID: 11248297
Injection date 03/02/2022 02:57 PM
Injection #: 19 Method: HbA1c
Rack #: --- Rack position: 1

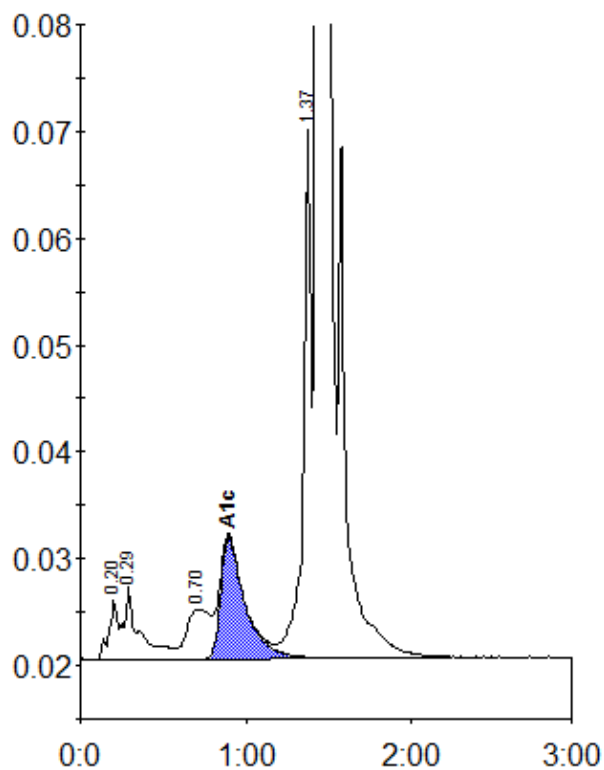

Peak table - ID: 11248297

Peak	R.time	Height	Area	Area %
A1a	0.20	5583	20148	0.7
A1b	0.29	6927	45464	1.7
LA1c/CHb-1	0.70	4592	46948	1.7
A1c	0.90	11360	115749	5.7
P3	1.37	50239	166000	6.1
A0	1.44	838685	2329705	85.5
Total Area:	2724015			

Concentration:	%
A1c	5.7