

Patient Name- MANISH SWAMI	Lab id- 012202130030	Booking Date- 13-02-22
Age - 25Y	Gender-Male	Printing On- 28-02-22

CYTOGENETICS
REPORT

Test Name:Karyotype - Blood

RESULT:

Method: G-banding
 Metaphases counted: 20
 Metaphases analyzed: 20
 Metaphases karyotyped: 20
 Banding Resolution: 400
 Karyotype (ISCN 2016): 46,XY
 Result: Normal

INTERPRETATION:

Normal male chromosome complement. There is no evidence of aneuploidy or structural rearrangement at the resolution of banding analysis.

KARYOTYPE:

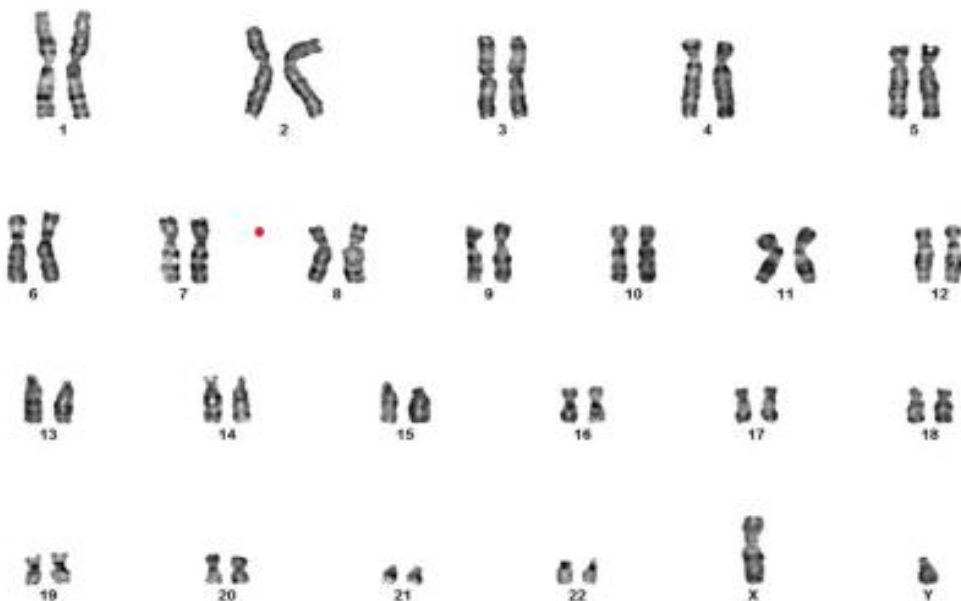

Disclaimer: Although the methodology used in this analysis and interpretation is highly accurate, it does not detect small rearrangements and very low-level mosaicism, which are detectable only by molecular methods. Failure to detect an alteration at any locus does not exclude the diagnosis of any of the disorders.

*** End Of Report ***

