

Booking Date 13-02-22

Patient ID 012202130029

Printed on -28-02-22

Name SUMAN YADAV

Age 26 YRS/F

Sex- FEMALE

CYTOGENETICS
REPORT

Test Name:Karyotype - Blood

RESULT:

Method: G-banding
Metaphases counted: 20
Metaphases analyzed: 20
Metaphases karyotyped: 20
Banding Resolution: 400
Karyotype (ISCN 2016): 46,XX
Result: Normal

INTERPRETATION:

Normal female chromosome complement. There is no evidence of aneuploidy or structural rearrangement at the resolution of banding analysis.

KARYOTYPE:

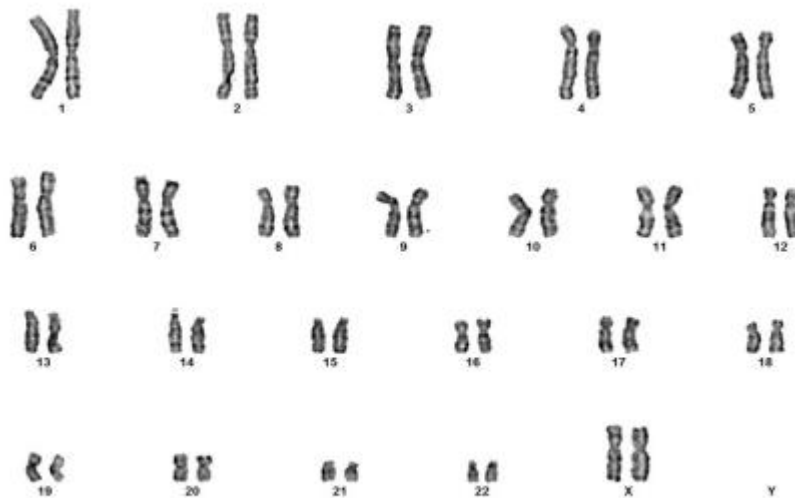

Disclaimer: Although the methodology used in this analysis and interpretation is highly accurate, it does not detect small rearrangements and very low-level mosaicism, which are detectable only by molecular methods. Failure to detect an alteration at any locus does not exclude the diagnosis of any of the disorders. MOLQ can assist the physician in determining the appropriate test in the context of clinical indications.

*** End Of Report ***