

Patient Name- Kalpana Swami	Lab id-012202130028	Booking Date- 13-02-22
Age - 22 Y	Gender- Female	Printing On- 28-02-22

**CYTOGENETICS**  
**REPORT**

**Test Name:Karyotype - Blood**

**RESULT:**

Method: G-banding  
Metaphases counted: 20  
Metaphases analyzed: 20  
Metaphases karyotyped: 20  
Banding Resolution: 400  
Karyotype (ISCN 2016): 46,XX  
Result: Normal

**INTERPRETATION:**

Normal female chromosome complement. There is no evidence of aneuploidy or structural rearrangement at the resolution of banding analysis.

**KARYOTYPE:**

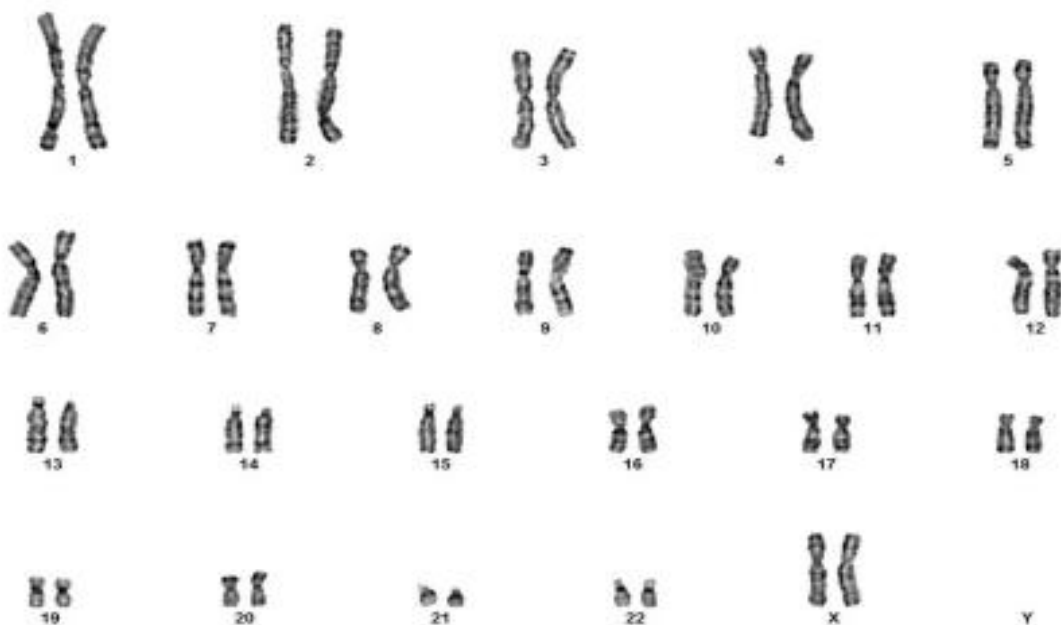

**Disclaimer:** Although the methodology used in this analysis and interpretation is highly accurate, it does not detect small rearrangements and very low-level mosaicism, which are detectable only by molecular methods. Failure to detect an alteration at any locus does not exclude the diagnosis of any of the disorders.

\*\*\* End Of Report \*\*\*

