

Patient report

Bio-Rad DATE: 09/10/2021
D-10 TIME: 05:50 PM
S/N: #DC2K755917 Software version: 4.30-2
Sample ID: 10969199
Injection date 09/10/2021 05:14 PM
Injection #: 16 Method: HbA1c
Rack #: --- Rack position: 1

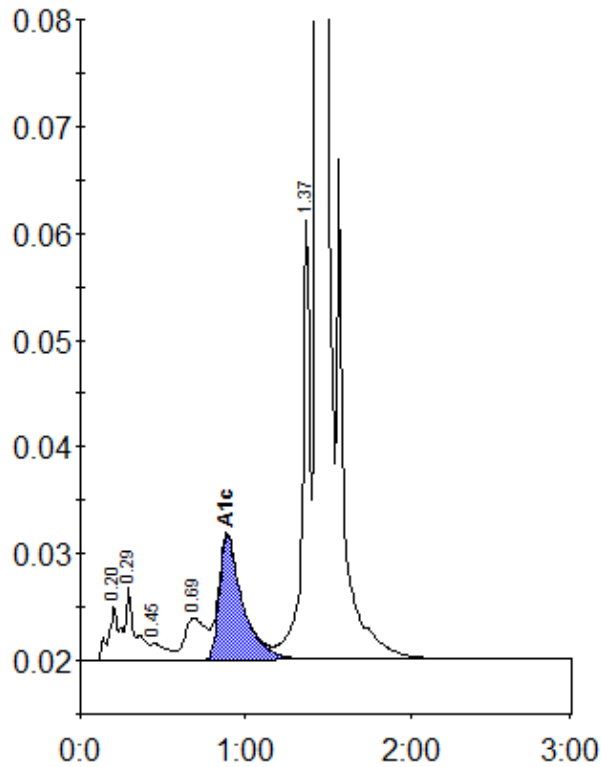

Peak table - ID: 10969199

Peak	R.time	Height	Area	Area %
A1a	0.20	5086	25069	1.1
A1b	0.29	7008	27665	1.2
F	0.45	1641	9930	0.4
LA1c/CHb-1	0.69	4014	34930	1.5
A1c	0.89	11689	115204	6.6
P3	1.37	41254	134750	5.8
A0	1.43	754944	1976568	85.0
Total Area:		2324116		

Concentration:	%
A1c	6.6